

# B&Q Cricklewood ES Volume III

Appendix 11-1: Daylight and Sunlight  
Impacts on Neighbouring Properties;

Montreaux Cricklewood Developments Ltd

July 2020



## **DAYLIGHT & SUNLIGHT**

IMPACTS ON NEIGHBOURING  
PROPERTIES

**B&Q Cricklewood**

**21 February 2020**

GIA No: **15075**

## PROJECT DATA:

Client **Montreaux Cricklewood Developments Ltd**  
Architect **EPR Architects**  
Project Title **B&Q Cricklewood**  
Project Number **15075**

## REPORT DATA:

Report Title **Impacts on Neighbouring Properties**  
GIA Department **Daylight & Sunlight**  
Dated **21 February 2020**

Prepared by **MM**  
Checked by **JF**  
Type **ES Appendix**

Revisions	No:	Date:	Notes:	Signed:

## SOURCES OF INFORMATION:

Information Received **IR-19-15075**  
Release Number **Rel\_02\_15075\_DSD**  
Issue Number **03**  
Site Photos **GIA**  
3D models **VERTEX**  
OS Data **FIND Maps**



# CONTENTS

1	<b>OVERVIEWS</b>	2
2	<b>IMPACTS TO SURROUNDING PROPERTIES</b>	7

# 1 OVERVIEWS



Fig. 02: Site Overview - Baseline Scenario - Top view



Fig. 01: Site Overview - Baseline Scenario - Perspective view

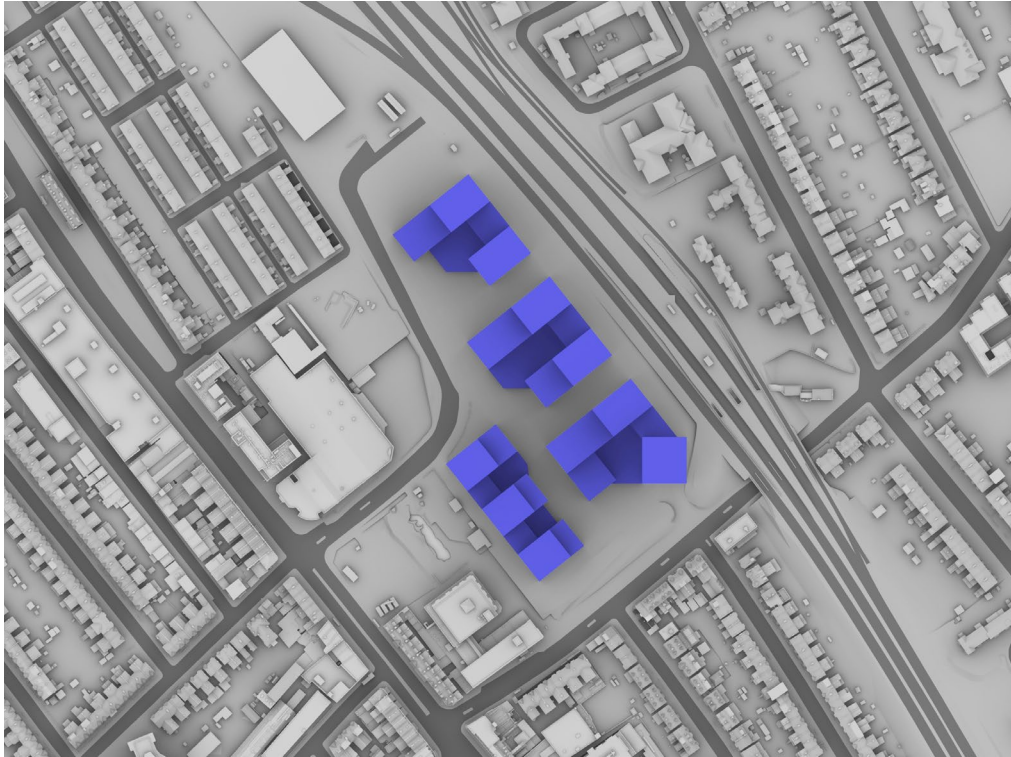

Fig. 04: Site Overview - Proposed Scenario (Maximum Parameters of the Proposed Development) - Top view

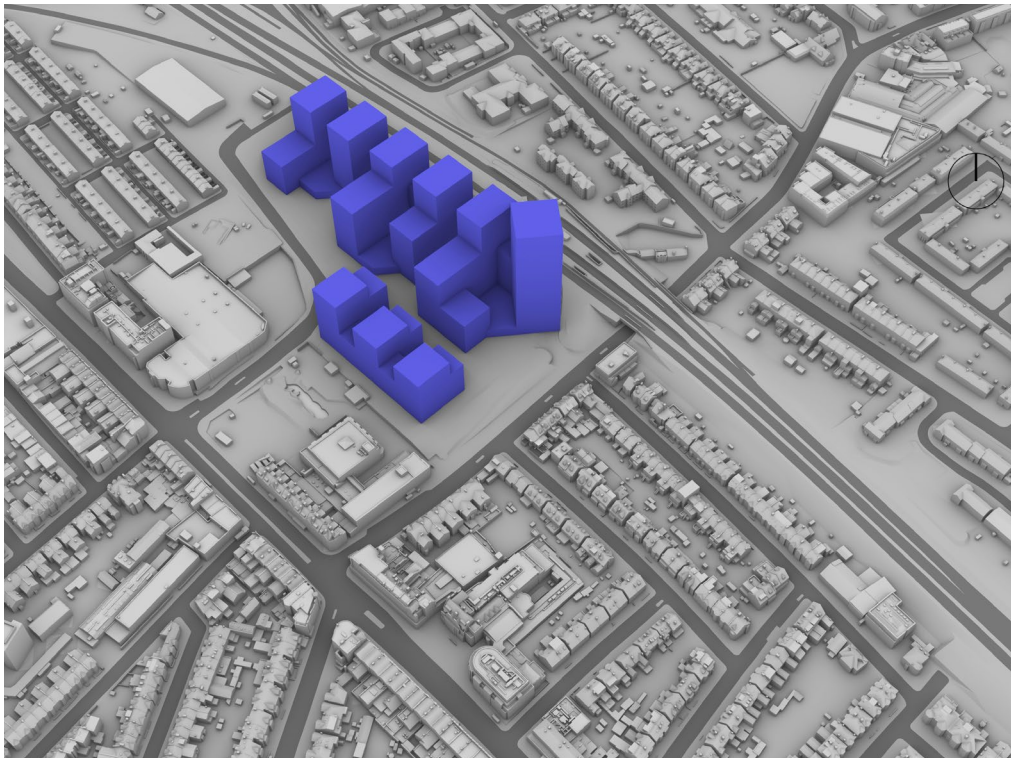

Fig. 03: Site Overview - Proposed Scenario (Maximum Parameters of the Proposed Development) - Perspective view



Fig. 06: Site Overview - Future Baseline Scenario - Top view



Fig. 05: Site Overview - Future Baseline Scenario - Perspective view

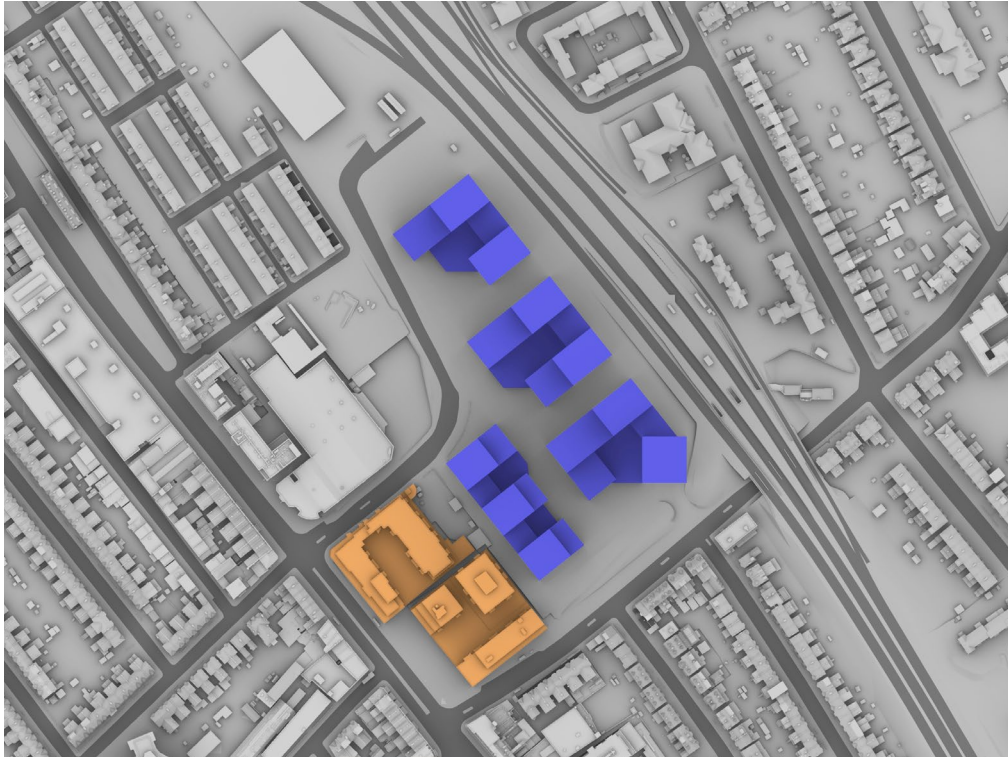

Fig. 08: Site Overview - Cumulative Scenario (Maximum Parameters of the Proposed Development) - Top view



Fig. 07: Site Overview - Cumulative Scenario (Maximum Parameters of the Proposed Development) Scenario - Perspective view



## 2 IMPACTS TO SURROUNDING PROPERTIES



Fig. 09: Property use map

- Development site
- Assessed residential buildings
- Lansdowne Care Home
- Cumulative schemes (1-13 Cricklewood Lane & 194-196 Cricklewood Broadway)



# BASELINE V PROPOSED SCENARIO: 1-4 Campion Terrace

FLOOR	ROOM	ROOM USE	WINDOW	VERTICAL SKY COMPONENT			NO SKY LINE			ANNUAL PROBABLE SUNLIGHT HOURS							
				EXISTING	PROPOSED	LOSS	%	EXISTING	PROPOSED	LOSS	%	WINDOW EXISTING		WINDOW PROPOSED		TOTAL % LOSS	WINTER % LOSS
												TOTAL	WINTER	TOTAL	WINTER		
<b>CAMPION TERRACE 1</b>																	
F00	R1	UNKNOWN	W1	26.0	26.0	0.0	0.0	81.5	81.5	0.0	0.0	N/A	N/A	N/A	N/A	N/A	N/A
	R2	UNKNOWN	W2	28.6	28.0	2.6	9.1	95.0	99.0	0.0	0.0	N/A	N/A	N/A	N/A	N/A	N/A
			W3	31.9	25.9	6.0	18.8					N/A	N/A	N/A	N/A	N/A	N/A
<b>CAMPION TERRACE 1 (CONT)</b>																	
F01	R1	UNKNOWN	W1	35.1	27.0	8.1	23.1	96.2	94.6	1.6	1.7	N/A	N/A	N/A	N/A	N/A	N/A
	R2	UNKNOWN	W2	35.1	27.2	7.9	22.5	95.3	62.7	32.6	34.2	N/A	N/A	N/A	N/A	N/A	N/A
<b>CAMPION TERRACE 2</b>																	
F00	R1	UNKNOWN	W1	24.0	17.4	6.6	27.5	98.4	98.4	0.0	0.0	N/A	N/A	N/A	N/A	N/A	N/A
	R2	UNKNOWN	W2	22.9	15.9	7.0	30.6	98.4	98.4	0.0	0.0	N/A	N/A	N/A	N/A	N/A	N/A
			W3	22.2	15.0	7.2	32.4	95.7	82.6	13.1	13.7	N/A	N/A	N/A	N/A	N/A	N/A
<b>CAMPION TERRACE 2 (CONT)</b>																	
F01	R1	UNKNOWN	W1	35.1	27.7	7.4	21.1	95.7	95.7	0.0	0.0	N/A	N/A	N/A	N/A	N/A	N/A
	R2	UNKNOWN	W2	35.1	27.9	7.2	20.5	96.5	80.0	16.5	17.1	N/A	N/A	N/A	N/A	N/A	N/A
<b>CAMPION TERRACE 3</b>																	
F00	R1	UNKNOWN	W1	24.2	24.0	0.2	0.8	96.1	96.1	0.0	0.0	N/A	N/A	N/A	N/A	N/A	N/A
	R2	UNKNOWN	W2	32.1	27.8	4.3	13.4	98.9	98.9	0.0	0.0	N/A	N/A	N/A	N/A	N/A	N/A
			W3	31.9	26.5	5.4	16.9					N/A	N/A	N/A	N/A	N/A	N/A
<b>CAMPION TERRACE 3 (CONT)</b>																	
F01	R1	UNKNOWN	W1	35.1	28.3	6.8	19.4	96.5	96.5	0.0	0.0	N/A	N/A	N/A	N/A	N/A	N/A
	R2	UNKNOWN	W2	35.0	28.5	6.5	18.6	95.6	70.1	25.5	26.7	N/A	N/A	N/A	N/A	N/A	N/A
<b>CAMPION TERRACE 4</b>																	
F00	R1	UNKNOWN	W1	33.0	27.1	5.9	17.9	96.9	96.9	0.0	0.0	N/A	N/A	N/A	N/A	N/A	N/A
	R2	UNKNOWN	W2	26.7	21.0	5.7	21.3	99.3	94.5	4.8	4.8	N/A	N/A	N/A	N/A	N/A	N/A
<b>CAMPION TERRACE 4 (CONT)</b>																	
F01	R1	UNKNOWN	W1	35.1	29.0	6.1	17.4	96.7	96.7	0.0	0.0	N/A	N/A	N/A	N/A	N/A	N/A
	R2	UNKNOWN	W2	35.1	29.2	5.9	16.8	95.9	82.6	13.3	13.9	N/A	N/A	N/A	N/A	N/A	N/A

Table 01: Assessments data

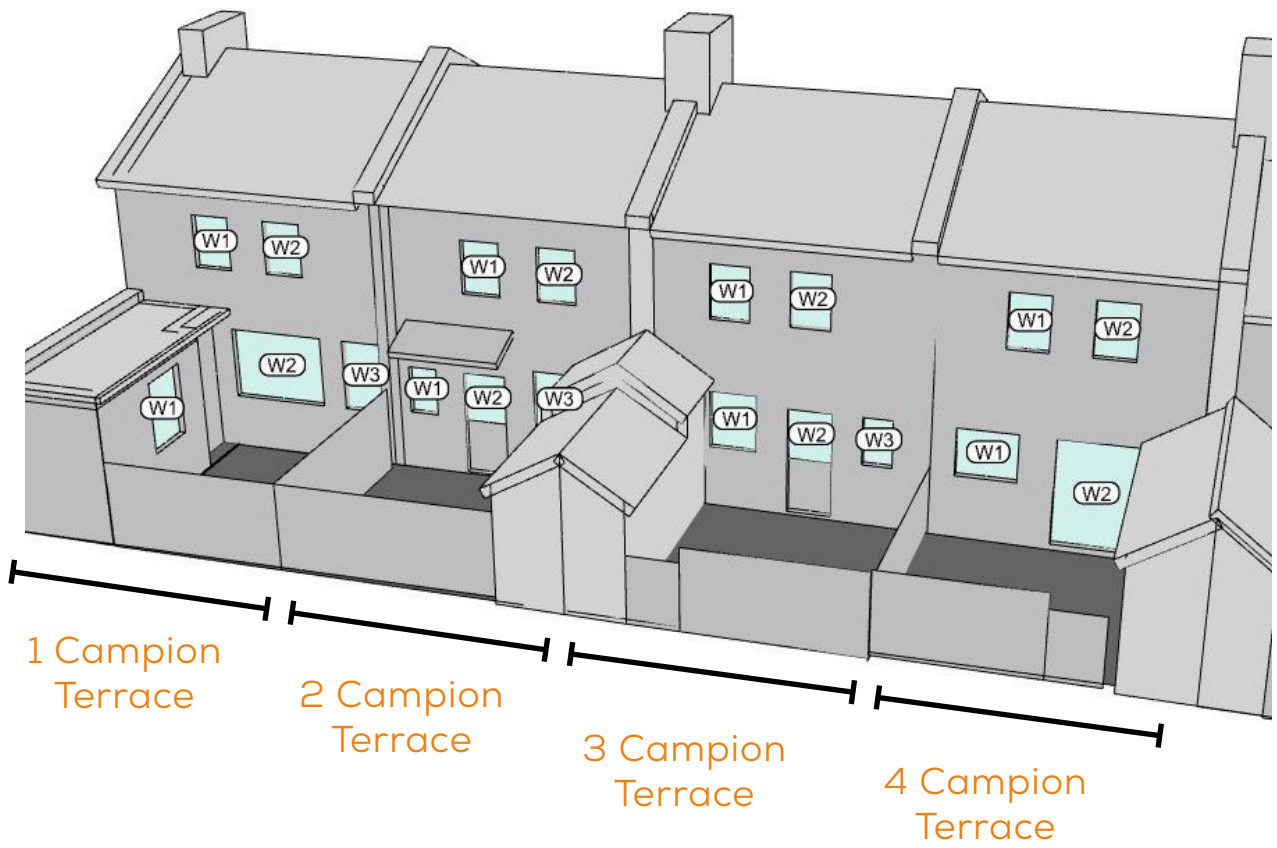

■ Neighbour  
■ Façade Assessed

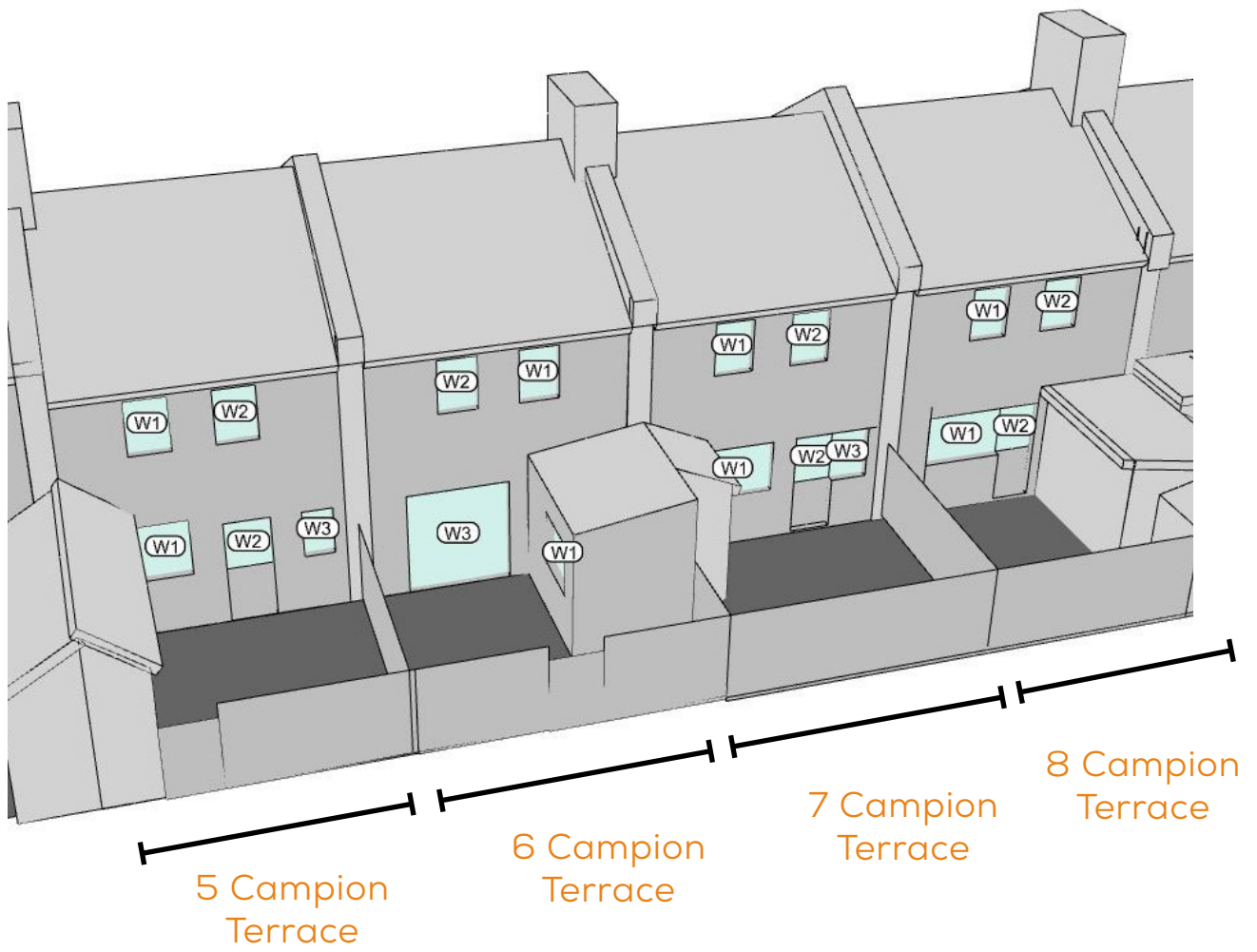

Fig. 10: Property key map

## 5-8 Campion Terrace

FLOOR	ROOM	ROOM USE	WINDOW	VERTICAL SKY COMPONENT				NO SKY LINE				ANNUAL PROBABLE SUNLIGHT HOURS						
				EXISTING	PROPOSED	LOSS	%	EXISTING	PROPOSED	LOSS	%	TOTAL	EXISTING	WINTER	TOTAL	WINTER	TOTAL	WINTER
				EXISTING	PROPOSED	LOSS	%	EXISTING	PROPOSED	LOSS	%	TOTAL	EXISTING	WINTER	TOTAL	WINTER	TOTAL	WINTER
<b>CAMPION TERRACE 5</b>																		
F00	R1	UNKNOWN	W1	25.1	25.1	0.0	0.0	97.9	97.9	0.0	0.0	N/A	N/A	N/A	N/A	N/A	N/A	
			W2	31.4	29.0	2.4	7.6					N/A	N/A	N/A	N/A	N/A	N/A	
			W3	31.3	27.6	3.7	11.8					N/A	N/A	N/A	N/A	N/A	N/A	
<b>CAMPION TERRACE 5 (CONT.)</b>																		
F01	R1	UNKNOWN	W1	33.2	27.7	5.5	16.6	96.6	96.6	0.0	0.0	N/A	N/A	N/A	N/A	N/A	N/A	
	R2	UNKNOWN	W2	33.2	27.8	5.4	16.3	95.0	84.6	10.4	10.9	N/A	N/A	N/A	N/A	N/A	N/A	
<b>CAMPION TERRACE 6</b>																		
F00	R1	KITCHEN	W1	22.8	17.9	4.9	21.5	93.1	93.1	0.0	0.0	44	8	33	5	250	37.5	
	R2	LIVING ROOM	W2	27.2	27.2	0.0	0.0	98.1	87.6	10.5	10.7	44	12	44	12	0.0	0.0	
			W3	27.9	24.4	3.5	12.5					N/A	N/A	N/A	N/A	N/A	N/A	
<b>CAMPION TERRACE 6 (CONT.)</b>																		
F01	R1	UNKNOWN	W1	33.2	28.2	5.0	15.1	96.3	96.3	0.0	0.0	N/A	N/A	N/A	N/A	N/A	N/A	
	R2	UNKNOWN	W2	33.1	28.4	4.7	14.2	95.5	90.1	5.4	5.7	N/A	N/A	N/A	N/A	N/A	N/A	
<b>CAMPION TERRACE 7</b>																		
F00	R1	UNKNOWN	W1	28.1	28.1	0.0	0.0	97.7	97.7	0.0	0.0	N/A	N/A	N/A	N/A	N/A	N/A	
	R2	UNKNOWN	W2	34.1	30.6	3.5	10.3	99.5	99.5	0.0	0.0	N/A	N/A	N/A	N/A	N/A	N/A	
			W3	33.9	30.1	3.8	11.2					N/A	N/A	N/A	N/A	N/A	N/A	
<b>CAMPION TERRACE 7 (CONT.)</b>																		
F01	R1	UNKNOWN	W1	33.1	28.7	4.4	13.3	96.2	96.2	0.0	0.0	N/A	N/A	N/A	N/A	N/A	N/A	
	R2	UNKNOWN	W2	33.1	28.8	4.3	13.0	96.2	93.7	2.5	2.6	N/A	N/A	N/A	N/A	N/A	N/A	
<b>CAMPION TERRACE 8</b>																		
F00	R1	L/K/D	W1	32.7	28.7	4.0	12.2	94.0	89.6	4.4	4.7	N/A	N/A	N/A	N/A	N/A	N/A	
			W2	24.4	20.3	4.1	16.8					N/A	N/A	N/A	N/A	N/A	N/A	
			W3	28.8	25.8	0.0	0.0					N/A	N/A	N/A	N/A	N/A	N/A	
			W4	29.2	29.2	0.0	0.0					54	16	54	16	0.0	0.0	
			W5	25.7	25.6	0.1	0.4					51	16	51	16	0.0	0.0	
<b>CAMPION TERRACE 8 (CONT.)</b>																		
F01	R1	UNKNOWN	W1	33.1	29.1	4.0	12.1	94.4	94.4	0.0	0.0	N/A	N/A	N/A	N/A	N/A	N/A	
	R2	UNKNOWN	W2	33.1	29.3	3.8	11.5	92.1	87.1	5.0	5.4	N/A	N/A	N/A	N/A	N/A	N/A	

Table 02: Assessments data



- Neighbour
- Façade Assessed

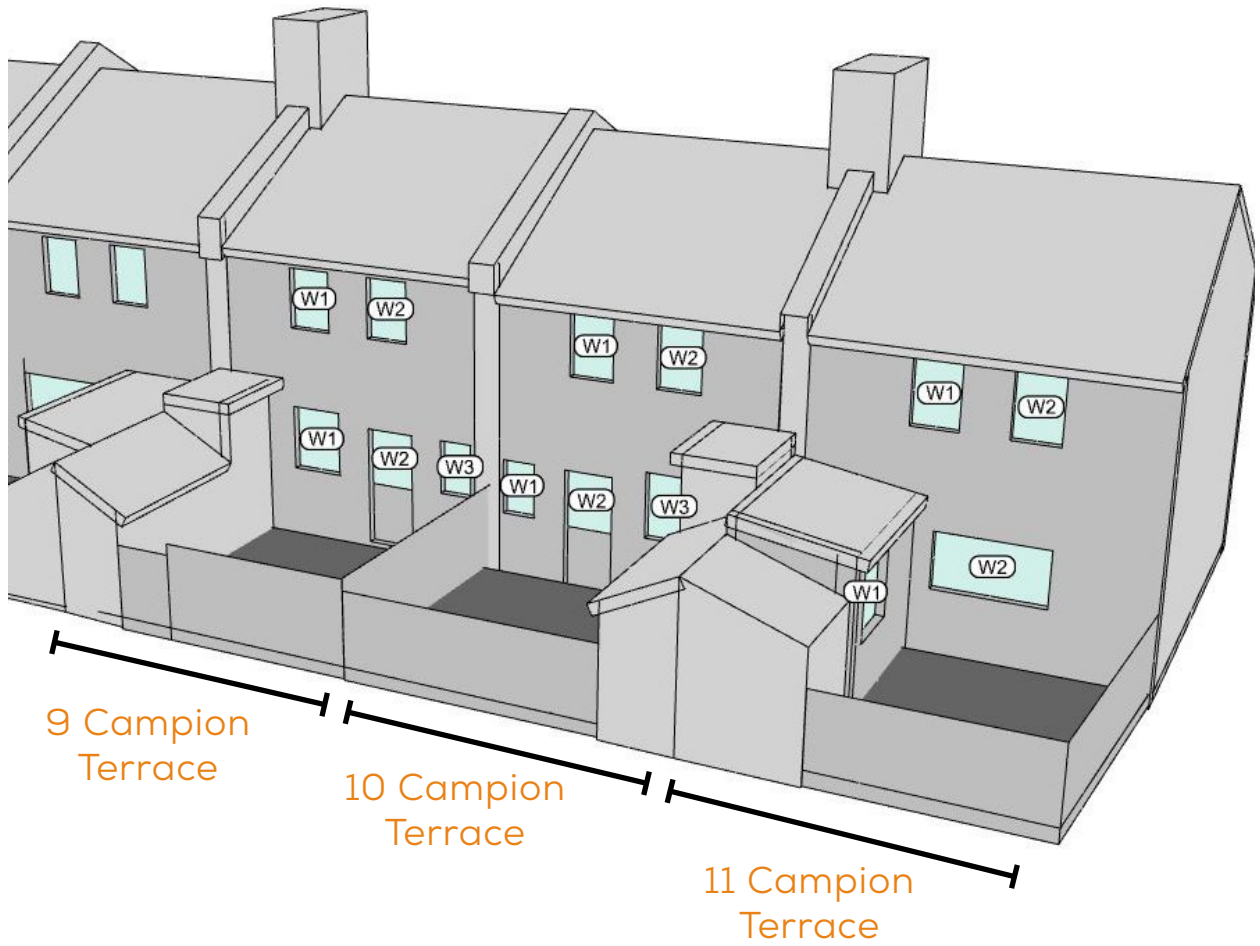

Fig. 11: Property key map

# 9-11 Campion Terrace

FLOOR	ROOM	ROOM USE	WINDOW	VERTICAL SKY COMPONENT				NO SKY LINE				ANNUAL PROBABLE SUNLIGHT HOURS					
				EXISTING	PROPOSED	LOSS	%	EXISTING	PROPOSED	LOSS	%	TOTAL	WINTER	TOTAL	WINTER	TOTAL	WINTER
				EXISTING	PROPOSED	LOSS	%	EXISTING	PROPOSED	LOSS	%	TOTAL	WINTER	TOTAL	WINTER	TOTAL	WINTER
<b>CAMPION TERRACE 9</b>																	
F00	R1	UNKNOWN	W1	26.3	26.3	0.0	0.0	95.5	95.5	0.0	0.0	N/A	N/A	N/A	N/A	N/A	N/A
	R2	UNKNOWN	W2	32.4	30.6	1.8	5.6	98.5	98.5	0.0	0.0	N/A	N/A	N/A	N/A	N/A	N/A
			W3	31.9	29.2	2.7	8.5					N/A	N/A	N/A	N/A	N/A	N/A
			W4	31.8	29.0	2.8	8.8					N/A	N/A	N/A	N/A	N/A	N/A
<b>CAMPION TERRACE 9 (CONT.)</b>																	
F01	R1	UNKNOWN	W1	33.0	29.5	3.5	10.6	95.1	95.1	0.0	0.0	N/A	N/A	N/A	N/A	N/A	N/A
	R2	UNKNOWN	W2	33.0	29.6	3.4	10.3	95.5	95.1	0.4	0.4	N/A	N/A	N/A	N/A	N/A	N/A
<b>CAMPION TERRACE 10</b>																	
F00	R1	UNKNOWN	W1	32.0	28.9	3.1	9.7	97.0	97.0	0.0	0.0	N/A	N/A	N/A	N/A	N/A	N/A
	R2	UNKNOWN	W2	25.8	22.7	3.1	12.0	96.4	96.4	0.0	0.0	N/A	N/A	N/A	N/A	N/A	N/A
<b>CAMPION TERRACE 10 (CONT.)</b>																	
F01	R1	UNKNOWN	W1	32.2	29.1	3.1	9.6	95.9	95.9	0.0	0.0	N/A	N/A	N/A	N/A	N/A	N/A
	R2	UNKNOWN	W2	32.2	29.2	3.0	9.3	96.3	94.7	1.6	1.7	N/A	N/A	N/A	N/A	N/A	N/A
<b>CAMPION TERRACE 11</b>																	
F00	R1	UNKNOWN	W1	23.3	23.3	0.0	0.0	92.0	92.0	0.0	0.0	N/A	N/A	N/A	N/A	N/A	N/A
	R2	UNKNOWN	W2	28.1	28.1	0.0	0.0	95.8	95.8	0.0	0.0	N/A	N/A	N/A	N/A	N/A	N/A
<b>CAMPION TERRACE 11 (CONT.)</b>																	
F01	R1	UNKNOWN	W1	32.1	29.4	2.7	8.4	94.6	94.6	0.0	0.0	N/A	N/A	N/A	N/A	N/A	N/A
	R2	UNKNOWN	W2	32.1	29.5	2.6	8.1	96.0	95.5	0.5	0.5	N/A	N/A	N/A	N/A	N/A	N/A

Table 03: Assessments data



■ Neighbour  
■ Façade Assessed

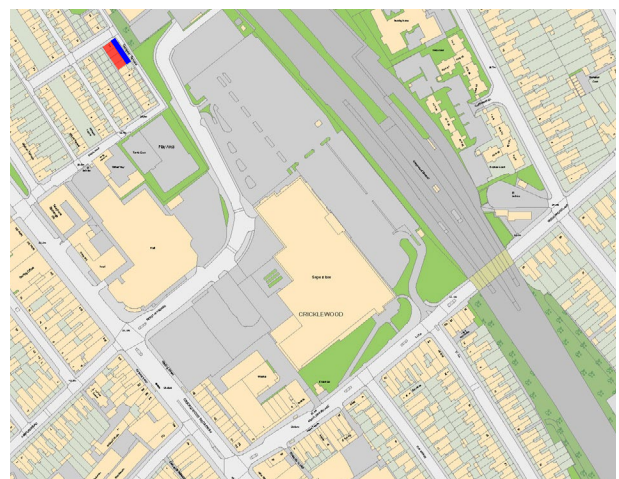

Fig. 12: Property key map



# Crown Terrace (2-20 Cricklewood Lane)

FLOOR	ROOM	ROOM USE	WINDOW	VERTICAL SKY COMPONENT				NO SKY LINE				ANNUAL PROBABLE SUNLIGHT HOURS				
				EXISTING	PROPOSED	LOSS	%	EXISTING	PROPOSED	LOSS	%	TOTAL	EXISTING	TOTAL	WINDOW PROPOSED	TOTAL
CROWN TERRACE																
F01	R1	UNKNOWN	W1	30.6	25.5	5.1	16.7	95.7	97.7	2.0	2.0	N/A	N/A	N/A	N/A	
			W2	33.2	27.9	5.3	16.0	N/A	N/A	N/A	N/A	N/A	N/A	N/A	N/A	
			W3	30.6	25.6	5.0	16.3	N/A	N/A	N/A	N/A	N/A	N/A	N/A	N/A	
	R2	UNKNOWN	W4	29.8	23.0	6.8	22.8	95.7	99.4	0.3	0.3	N/A	N/A	N/A	N/A	
			W5	32.9	27.8	5.1	15.5	N/A	N/A	N/A	N/A	N/A	N/A	N/A	N/A	
			W6	26.7	25.2	1.5	5.6	N/A	N/A	N/A	N/A	N/A	N/A	N/A	N/A	
	R3	UNKNOWN	W7	27.0	20.4	6.6	24.4	100.0	100.0	0.0	0.0	N/A	N/A	N/A	N/A	
			W8	32.6	27.7	4.9	15.0	N/A	N/A	N/A	N/A	N/A	N/A	N/A	N/A	
			W9	28.7	27.3	1.4	4.9	N/A	N/A	N/A	N/A	N/A	N/A	N/A	N/A	
	R4	UNKNOWN	W10	28.7	22.4	6.3	22.0	95.7	99.7	0.0	0.0	N/A	N/A	N/A	N/A	
		W11	32.2	27.7	4.5	14.0	N/A	N/A	N/A	N/A	N/A	N/A	N/A	N/A		
		W12	26.3	25.1	1.2	4.6	N/A	N/A	N/A	N/A	N/A	N/A	N/A	N/A		
R5	UNKNOWN	W13	26.5	20.5	6.0	22.6	100.0	100.0	0.0	0.0	N/A	N/A	N/A	N/A		
		W14	32.2	27.9	4.3	13.4	N/A	N/A	N/A	N/A	N/A	N/A	N/A	N/A		
		W15	28.2	27.3	0.9	3.2	N/A	N/A	N/A	N/A	N/A	N/A	N/A	N/A		
R6	UNKNOWN	W16	28.7	23.1	5.6	19.5	95.7	99.7	0.0	0.0	N/A	N/A	N/A	N/A		
		W17	32.1	28.3	3.8	11.8	N/A	N/A	N/A	N/A	N/A	N/A	N/A	N/A		
		W18	26.1	25.5	0.6	2.3	N/A	N/A	N/A	N/A	N/A	N/A	N/A	N/A		
R7	UNKNOWN	W19	26.2	21.0	5.2	19.8	100.0	100.0	0.0	0.0	N/A	N/A	N/A	N/A		
		W20	32.1	28.6	3.5	10.9	N/A	N/A	N/A	N/A	N/A	N/A	N/A	N/A		
		W21	28.2	27.7	0.5	1.8	N/A	N/A	N/A	N/A	N/A	N/A	N/A	N/A		
R8	UNKNOWN	W22	29.7	26.9	2.8	9.4	95.7	99.7	0.0	0.0	N/A	N/A	N/A	N/A		
		W23	31.8	28.8	3.0	9.4	N/A	N/A	N/A	N/A	N/A	N/A	N/A	N/A		
		W24	29.6	27.0	2.6	8.8	N/A	N/A	N/A	N/A	N/A	N/A	N/A	N/A		
R9	UNKNOWN	W25	27.0	22.5	4.5	16.7	100.0	100.0	0.0	0.0	N/A	N/A	N/A	N/A		
		W26	32.0	29.3	2.7	8.4	N/A	N/A	N/A	N/A	N/A	N/A	N/A	N/A		
		W27	26.6	26.6	0.0	0.0	N/A	N/A	N/A	N/A	N/A	N/A	N/A	N/A		
R10	UNKNOWN	W28	31.8	29.3	2.5	7.9	95.2	99.2	0.0	0.0	N/A	N/A	N/A	N/A		
CROWN TERRACE (CONT)																
F02	R1	UNKNOWN	W1	31.2	25.7	5.5	17.6	95.7	97.9	1.8	1.8	N/A	N/A	N/A	N/A	
			W2	33.1	27.4	5.7	17.2	N/A	N/A	N/A	N/A	N/A	N/A	N/A	N/A	
			W3	31.2	25.9	5.3	17.0	N/A	N/A	N/A	N/A	N/A	N/A	N/A	N/A	
	R2	UNKNOWN	W4	33.8	28.2	5.6	16.6	100.0	98.0	2.0	2.0	N/A	N/A	N/A	N/A	
	R3	UNKNOWN	W5	33.2	27.8	5.4	16.3	100.0	97.8	2.2	2.2	N/A	N/A	N/A	N/A	
	R4	UNKNOWN	W6	30.8	23.7	7.1	23.1	95.7	99.4	0.3	0.3	N/A	N/A	N/A	N/A	
			W7	34.3	29.0	5.3	15.5	N/A	N/A	N/A	N/A	N/A	N/A	N/A	N/A	
			W8	28.1	26.5	1.6	5.7	N/A	N/A	N/A	N/A	N/A	N/A	N/A	N/A	
	R5	UNKNOWN	W9	28.2	21.2	7.0	24.8	100.0	100.0	0.0	0.0	N/A	N/A	N/A	N/A	
			W10	33.4	28.3	5.1	15.3	N/A	N/A	N/A	N/A	N/A	N/A	N/A	N/A	
			W11	29.9	28.4	1.5	5.0	N/A	N/A	N/A	N/A	N/A	N/A	N/A	N/A	
	R6	UNKNOWN	W12	32.0	27.1	4.9	15.3	95.8	90.6	8.2	8.3	N/A	N/A	N/A	N/A	
	R7	UNKNOWN	W13	32.6	27.6	5.0	15.3	95.8	98.8	0.0	0.0	N/A	N/A	N/A	N/A	
	R8	UNKNOWN	W14	30.4	23.9	6.5	21.4	95.7	99.7	0.0	0.0	N/A	N/A	N/A	N/A	
			W15	34.0	29.2	4.8	14.1	N/A	N/A	N/A	N/A	N/A	N/A	N/A	N/A	
			W16	27.9	26.6	1.3	4.7	N/A	N/A	N/A	N/A	N/A	N/A	N/A	N/A	
	R9	UNKNOWN	W17	27.7	21.3	6.4	23.1	100.0	100.0	0.0	0.0	N/A	N/A	N/A	N/A	
			W18	34.0	29.4	4.6	13.5	N/A	N/A	N/A	N/A	N/A	N/A	N/A	N/A	
		W19	30.2	29.1	1.1	3.6	N/A	N/A	N/A	N/A	N/A	N/A	N/A	N/A		
R10	UNKNOWN	W20	32.5	28.4	4.1	12.6	95.8	98.8	0.0	0.0	N/A	N/A	N/A	N/A		
R11	UNKNOWN	W21	32.0	27.7	4.3	13.4	95.8	98.8	0.0	0.0	N/A	N/A	N/A	N/A		
R12	UNKNOWN	W22	29.7	23.8	5.9	19.9	95.7	99.7	0.0	0.0	N/A	N/A	N/A	N/A		
		W23	31.7	27.6	4.1	12.9	N/A	N/A	N/A	N/A	N/A	N/A	N/A	N/A		
		W24	27.0	26.2	0.8	3.0	N/A	N/A	N/A	N/A	N/A	N/A	N/A	N/A		
R13	UNKNOWN	W25	26.7	21.1	5.6	21.0	100.0	100.0	0.0	0.0	N/A	N/A	N/A	N/A		
		W26	33.4	29.6	3.8	11.4	N/A	N/A	N/A	N/A	N/A	N/A	N/A	N/A		
		W27	29.8	29.1	0.7	2.3	N/A	N/A	N/A	N/A	N/A	N/A	N/A	N/A		
R14	UNKNOWN	W28	32.0	28.7	3.3	10.3	95.8	98.2	0.6	0.6	N/A	N/A	N/A	N/A		
R15	UNKNOWN	W29	31.2	28.1	3.1	9.9	95.8	98.1	0.0	0.0	N/A	N/A	N/A	N/A		
R16	UNKNOWN	W30	30.4	27.3	3.1	10.2	95.7	99.7	0.0	0.0	N/A	N/A	N/A	N/A		
		W31	31.8	28.5	3.3	10.4	N/A	N/A	N/A	N/A	N/A	N/A	N/A	N/A		
		W32	30.3	27.3	3.0	9.9	N/A	N/A	N/A	N/A	N/A	N/A	N/A	N/A		
R17	UNKNOWN	W33	28.1	23.1	5.0	17.8	95.8	99.8	0.0	0.0	N/A	N/A	N/A	N/A		
		W34	34.7	31.5	3.2	9.2	N/A	N/A	N/A	N/A	N/A	N/A	N/A	N/A		
		W35	28.7	28.6	0.1	0.3	N/A	N/A	N/A	N/A	N/A	N/A	N/A	N/A		
R18	UNKNOWN	W36	32.2	29.7	2.5	7.8	95.5	99.5	0.0	0.0	N/A	N/A	N/A	N/A		
		W37	33.6	30.6	3.0	8.9	N/A	N/A	N/A	N/A	N/A	N/A	N/A	N/A		

Table 04: Assessments data

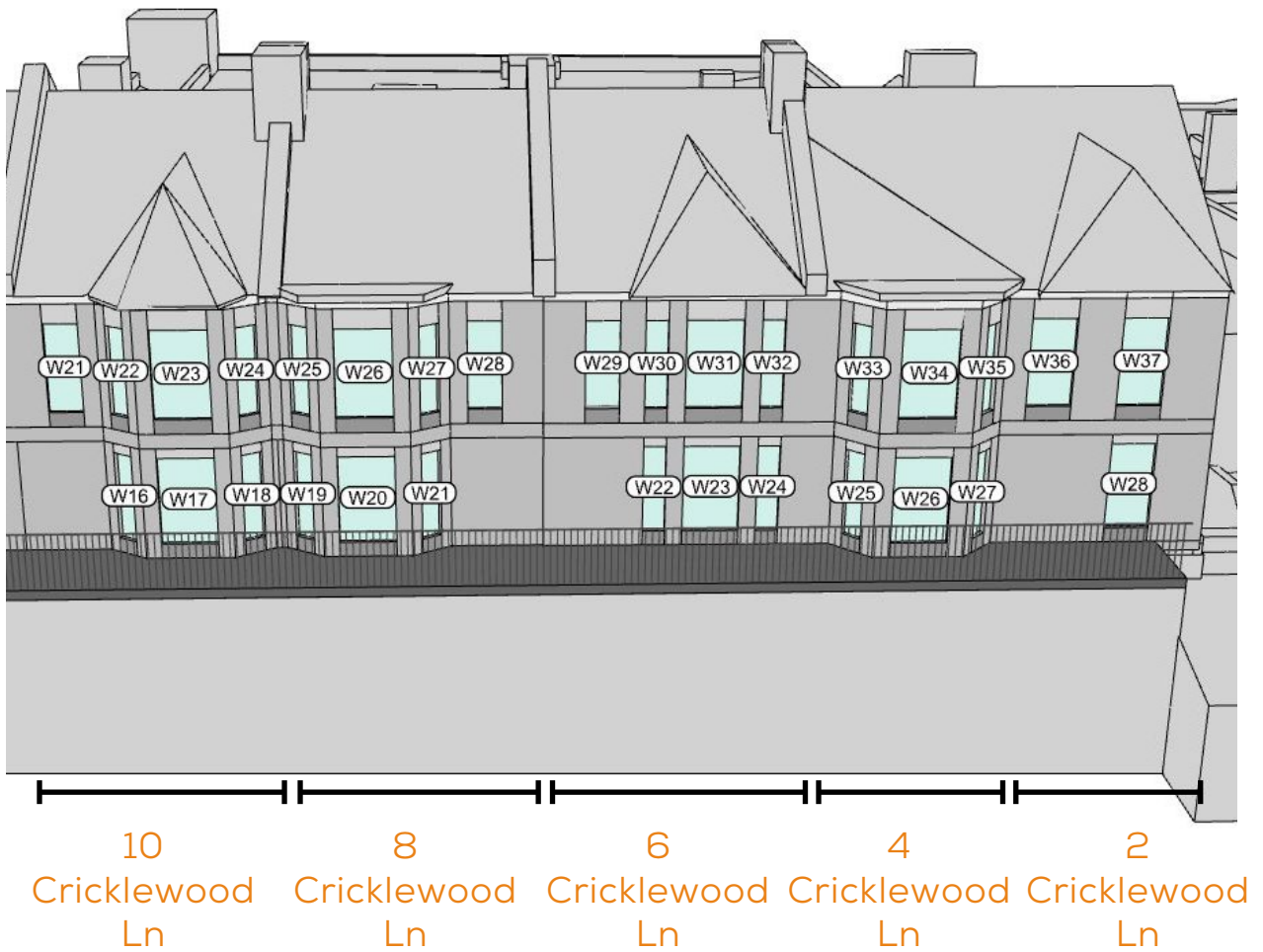

■ Neighbour  
■ Façade Assessed



Fig. 13: Property key map

# Crown Terrace (2-20 Cricklewood Lane)

FLOOR	ROOM	ROOM USE	WINDOW	VERTICAL SKY COMPONENT				NO SKY LINE				ANNUAL PROBABLE SUNLIGHT HOURS				
				EXISTING	PROPOSED	LOSS	%	EXISTING	PROPOSED	LOSS	%	TOTAL	EXISTING	TOTAL	WINDOW PROPOSED	TOTAL
CROWN TERRACE																
F01	R1	UNKNOWN	W1	30.6	25.5	5.1	16.7	99.7	97.7	2.0	2.0	N/A	N/A	N/A	N/A	
			W2	33.2	27.9	5.3	16.0					N/A	N/A	N/A	N/A	
			W3	30.6	25.6	5.0	16.3					N/A	N/A	N/A	N/A	
	R2	UNKNOWN	W4	29.8	23.0	6.8	22.8	99.7	99.4	0.3	0.3	N/A	N/A	N/A	N/A	
			W5	32.9	27.8	5.1	15.5					N/A	N/A	N/A	N/A	
			W6	26.7	25.2	1.5	5.6					N/A	N/A	N/A	N/A	
	R3	UNKNOWN	W7	27.0	20.4	6.6	24.4	100.0	100.0	0.0	0.0	N/A	N/A	N/A	N/A	
			W8	32.6	27.7	4.9	15.0					N/A	N/A	N/A	N/A	
			W9	28.7	27.3	1.4	4.9					N/A	N/A	N/A	N/A	
	R4	UNKNOWN	W10	28.7	22.4	6.3	22.0	99.7	99.7	0.0	0.0	N/A	N/A	N/A	N/A	
			W11	32.2	27.7	4.5	14.0					N/A	N/A	N/A	N/A	
			W12	26.3	25.1	1.2	4.6					N/A	N/A	N/A	N/A	
	R5	UNKNOWN	W13	26.5	20.5	6.0	22.6	100.0	100.0	0.0	0.0	N/A	N/A	N/A	N/A	
			W14	32.2	27.9	4.3	13.4					N/A	N/A	N/A	N/A	
			W15	28.2	27.3	0.9	3.2					N/A	N/A	N/A	N/A	
	R6	UNKNOWN	W16	28.7	23.1	5.6	19.5	99.7	99.7	0.0	0.0	N/A	N/A	N/A	N/A	
			W17	32.1	28.3	3.8	11.8					N/A	N/A	N/A	N/A	
			W18	26.1	25.5	0.6	2.3					N/A	N/A	N/A	N/A	
R7	UNKNOWN	W19	26.2	21.0	5.2	19.8	100.0	100.0	0.0	0.0	N/A	N/A	N/A	N/A		
		W20	32.1	28.6	3.5	10.9					N/A	N/A	N/A	N/A		
		W21	28.2	27.7	0.5	1.8					N/A	N/A	N/A	N/A		
R8	UNKNOWN	W22	29.7	26.9	2.8	9.4	99.7	99.7	0.0	0.0	N/A	N/A	N/A	N/A		
		W23	31.8	28.8	3.0	9.4					N/A	N/A	N/A	N/A		
		W24	29.6	27.0	2.6	8.8					N/A	N/A	N/A	N/A		
R9	UNKNOWN	W25	27.0	22.5	4.5	16.7	100.0	100.0	0.0	0.0	N/A	N/A	N/A	N/A		
		W26	32.0	29.3	2.7	8.4					N/A	N/A	N/A	N/A		
		W27	26.6	26.6	0.0	0.0					N/A	N/A	N/A	N/A		
R10	UNKNOWN	W28	31.8	29.3	2.5	7.9	99.2	99.2	0.0	0.0	N/A	N/A	N/A	N/A		
CROWN TERRACE (CONT)																
F02	R1	UNKNOWN	W1	31.2	25.7	5.5	17.6	99.7	97.9	1.8	1.8	N/A	N/A	N/A	N/A	
			W2	33.1	27.4	5.7	17.2					N/A	N/A	N/A	N/A	
			W3	31.2	25.9	5.3	17.0					N/A	N/A	N/A	N/A	
	R2	UNKNOWN	W4	33.8	28.2	5.6	16.6	100.0	98.0	2.0	2.0	N/A	N/A	N/A	N/A	
	R3	UNKNOWN	W5	33.2	27.8	5.4	16.3	100.0	97.8	2.2	2.2	N/A	N/A	N/A	N/A	
	R4	UNKNOWN	W6	30.8	23.7	7.1	23.1	99.7	99.4	0.3	0.3	N/A	N/A	N/A	N/A	
			W7	34.3	29.0	5.3	15.5					N/A	N/A	N/A	N/A	
			W8	28.1	26.5	1.6	5.7					N/A	N/A	N/A	N/A	
	R5	UNKNOWN	W9	28.2	21.2	7.0	24.8	100.0	100.0	0.0	0.0	N/A	N/A	N/A	N/A	
			W10	33.4	28.3	5.1	15.3					N/A	N/A	N/A	N/A	
			W11	29.9	28.4	1.5	5.0					N/A	N/A	N/A	N/A	
	R6	UNKNOWN	W12	32.0	27.1	4.9	15.3	99.8	90.6	8.2	8.3	N/A	N/A	N/A	N/A	
	R7	UNKNOWN	W13	32.6	27.6	5.0	15.3	99.8	98.8	0.0	0.0	N/A	N/A	N/A	N/A	
	R8	UNKNOWN	W14	30.4	23.9	6.5	21.4	99.7	99.7	0.0	0.0	N/A	N/A	N/A	N/A	
			W15	34.0	29.2	4.8	14.1					N/A	N/A	N/A	N/A	
			W16	27.9	26.6	1.3	4.7					N/A	N/A	N/A	N/A	
	R9	UNKNOWN	W17	27.7	21.3	6.4	23.1	100.0	100.0	0.0	0.0	N/A	N/A	N/A	N/A	
			W18	34.0	29.4	4.6	13.5					N/A	N/A	N/A	N/A	
		W19	30.2	29.1	1.1	3.6					N/A	N/A	N/A	N/A		
R10	UNKNOWN	W20	32.5	28.4	4.1	12.6	98.8	98.8	0.0	0.0	N/A	N/A	N/A	N/A		
R11	UNKNOWN	W21	32.0	27.7	4.3	13.4	98.8	98.8	0.0	0.0	N/A	N/A	N/A	N/A		
R12	UNKNOWN	W22	29.7	23.8	5.9	19.9	99.7	99.7	0.0	0.0	N/A	N/A	N/A	N/A		
		W23	31.7	27.6	4.1	12.9					N/A	N/A	N/A	N/A		
		W24	27.0	26.2	0.8	3.0					N/A	N/A	N/A	N/A		
R13	UNKNOWN	W25	26.7	21.1	5.6	21.0	100.0	100.0	0.0	0.0	N/A	N/A	N/A	N/A		
		W26	33.4	29.6	3.8	11.4					N/A	N/A	N/A	N/A		
		W27	29.8	29.1	0.7	2.3					N/A	N/A	N/A	N/A		
R14	UNKNOWN	W28	32.0	28.7	3.3	10.3	98.8	98.2	0.6	0.6	N/A	N/A	N/A	N/A		
R15	UNKNOWN	W29	31.2	28.1	3.1	9.9	98.1	98.1	0.0	0.0	N/A	N/A	N/A	N/A		
R16	UNKNOWN	W30	30.4	27.3	3.1	10.2	99.7	99.7	0.0	0.0	N/A	N/A	N/A	N/A		
		W31	31.8	28.5	3.3	10.4					N/A	N/A	N/A	N/A		
		W32	30.3	27.3	3.0	9.9					N/A	N/A	N/A	N/A		
R17	UNKNOWN	W33	28.1	23.1	5.0	17.8	99.8	99.8	0.0	0.0	N/A	N/A	N/A	N/A		
		W34	34.7	31.5	3.2	9.2					N/A	N/A	N/A	N/A		
		W35	28.7	28.6	0.1	0.3					N/A	N/A	N/A	N/A		
R18	UNKNOWN	W36	32.2	29.7	2.5	7.8	99.5	99.5	0.0	0.0	N/A	N/A	N/A	N/A		
		W37	33.6	30.6	3.0	8.9					N/A	N/A	N/A	N/A		

Table 05: Assessments data



■ Neighbour  
■ Façade Assessed

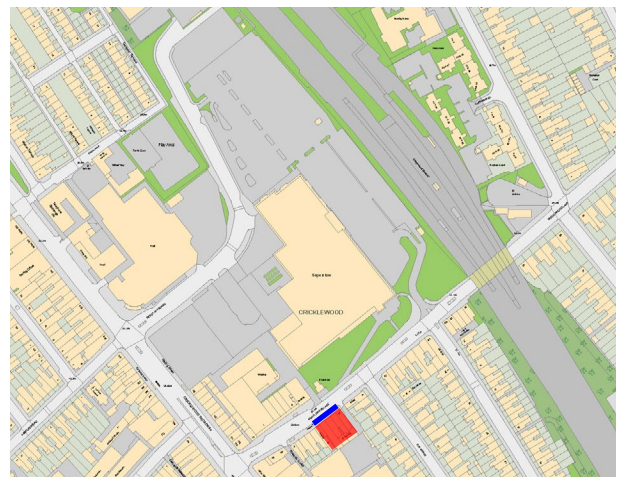
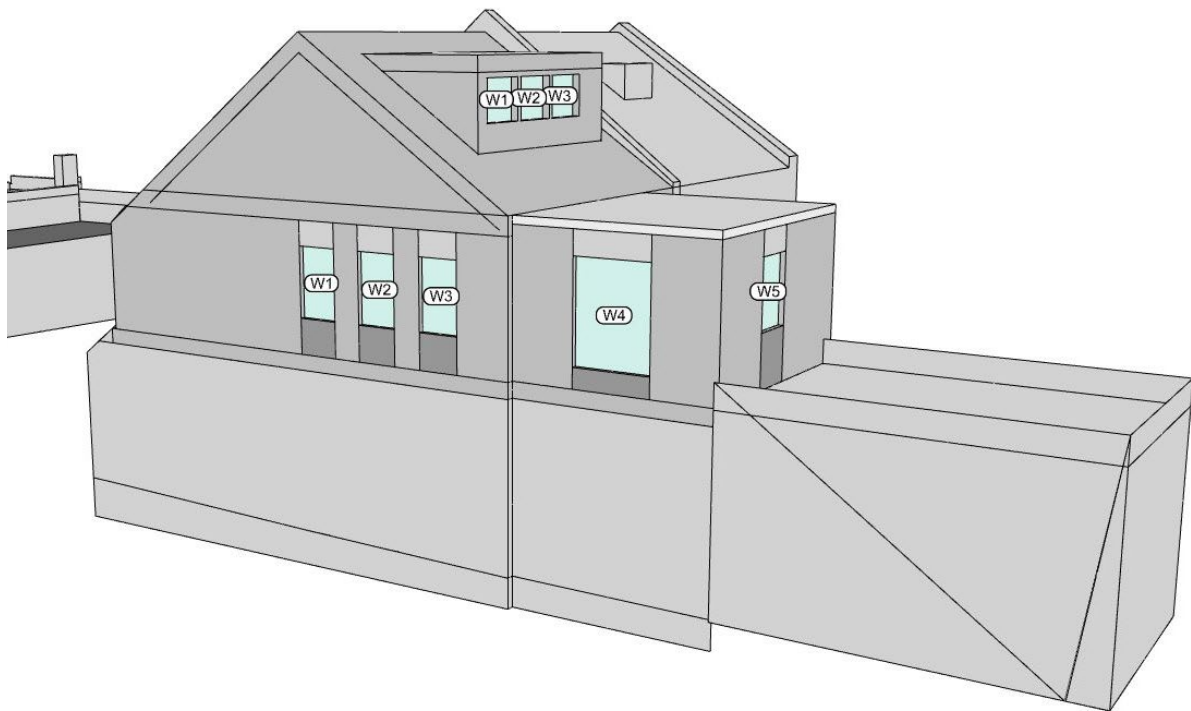

Fig. 14: Property key map

## 26-28 Cricklewood Lane

FLOOR	ROOM	ROOM USE	WINDOW	VERTICAL SKY COMPONENT				NO SKY LINE				ANNUAL PROBABLE SUNLIGHT HOURS									
				EXISTING	PROPOSED	LOSS	%	EXISTING	PROPOSED	LOSS	%	TOTAL	WINTER	TOTAL	WINTER	TOTAL	WINTER	TOTAL	WINTER	% LOSS	
CRICKLEWOOD LANE 26-28																					
	R1	UNKNOWN	W1	32.0	24.5	7.5	23.4	99.6	838	158	15.9	N/A	N/A	N/A	N/A	N/A	N/A	N/A	N/A	N/A	
			W2	32.0	24.8	7.2	22.5	99.1	579	41.2	41.6	N/A	N/A	N/A	N/A	N/A	N/A	N/A	N/A	N/A	
			W3	32.0	25.0	7.0	21.9	99.5	96.9	2.6	2.6	N/A	N/A	N/A	N/A	N/A	N/A	N/A	N/A	N/A	N/A
			W4	32.9	26.4	6.5	19.8	95.5	96.9	2.6	2.6	N/A	N/A	N/A	N/A	N/A	N/A	N/A	N/A	N/A	N/A
			W5	30.4	30.6	-0.2	-0.7	95.5	96.9	2.6	2.6	N/A	N/A	N/A	N/A	N/A	N/A	N/A	N/A	N/A	N/A
F02	R1	UNKNOWN	W1	32.4	32.5	-0.1	-0.3	92.1	92.1	0.0	0.0	53	53	13	13	53	13	0.0	0.0	0.0	
			W2	32.4	32.5	-0.1	-0.3	92.1	92.1	0.0	0.0	55	55	19	19	55	19	0.0	0.0	0.0	
			W3	32.4	32.5	-0.1	-0.3	92.1	92.1	0.0	0.0	55	55	19	19	55	19	0.0	0.0	0.0	

Table 06: Assessments data



■ Neighbour  
■ Façade Assessed

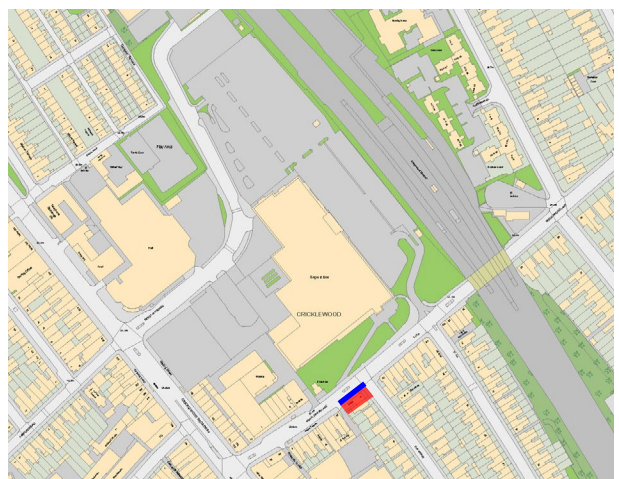

Fig. 15: Property key map

# 32-40 Cricklewood Lane

FLOOR	ROOM	ROOM USE	WINDOW	VERTICAL SKY COMPONENT				NO SKY LINE				ANNUAL PROBABLE SUNLIGHT HOURS								
				EXISTING	PROPOSED	LOSS	%	EXISTING	PROPOSED	LOSS	%	TOTAL	WINTER	TOTAL	WINTER	TOTAL	WINTER	TOTAL	WINTER	% LOSS
<b>CRICKLEWOOD LANE 32</b>																				
F01	R1	KITCHEN	W1	33.9	33.4	0.5	1.5	98.1	98.1	98.1	0.0	0.0	61	21	61	21	61	21	0.0	0.0
	R2	UNKNOWN	W2	31.0	31.2	-0.2	-0.6	92.9	92.9	92.9	0.0	0.0	54	18	54	18	54	18	0.0	0.0
	R3	BEDROOM	W3	28.8	26.0	2.8	9.7	98.7	99.3	99.3	0.4	0.4	N/A	N/A	N/A	N/A	N/A	N/A	N/A	N/A
				34.5	33.8	0.7	2.0						63	22	63	22	63	22	0.0	0.0
				31.2	31.2	0.0	0.0						65	24	65	24	65	24	0.0	0.0
	R4	LIVING ROOM	W6	27.3	20.5	6.8	24.9	98.5	89.1	89.1	9.4	9.5	N/A	N/A	N/A	N/A	N/A	N/A	N/A	N/A
				32.4	23.4	9.0	27.8						N/A	N/A	N/A	N/A	N/A	N/A	N/A	N/A
<b>CRICKLEWOOD LANE 34-40</b>																				
F01	R1	UNKNOWN	W1	32.3	21.7	10.6	32.8	98.0	86.5	86.5	11.5	11.7	N/A	N/A	N/A	N/A	N/A	N/A	N/A	N/A
	R2	UNKNOWN	W2	32.4	22.0	10.4	32.1	97.1	73.1	73.1	24.0	24.7	N/A	N/A	N/A	N/A	N/A	N/A	N/A	N/A
	R3	UNKNOWN	W3	32.3	22.3	10.0	31.0	98.0	88.5	88.5	9.5	9.7	N/A	N/A	N/A	N/A	N/A	N/A	N/A	N/A
	R4	UNKNOWN	W4	32.3	22.4	9.9	30.7	97.5	77.3	77.3	20.2	20.7	N/A	N/A	N/A	N/A	N/A	N/A	N/A	N/A
	R5	UNKNOWN	W5	32.2	22.5	9.7	30.1	98.1	88.3	88.3	10.0	10.0	N/A	N/A	N/A	N/A	N/A	N/A	N/A	N/A
	R6	UNKNOWN	W6	32.2	22.6	9.6	29.8	97.4	78.8	78.8	18.6	19.1	N/A	N/A	N/A	N/A	N/A	N/A	N/A	N/A
	R7	UNKNOWN	W7	32.1	22.7	9.4	29.3	99.2	96.9	96.9	2.3	2.3	N/A	N/A	N/A	N/A	N/A	N/A	N/A	N/A
	R8	UNKNOWN	W8	32.1	22.7	9.4	29.3	99.2	96.2	96.2	3.0	3.0	N/A	N/A	N/A	N/A	N/A	N/A	N/A	N/A
F02	R1	UNKNOWN	W1	33.9	22.8	11.1	32.7	90.6	52.5	52.5	38.1	42.1	N/A	N/A	N/A	N/A	N/A	N/A	N/A	N/A
	R2	UNKNOWN	W2	33.8	23.3	10.5	31.1	92.7	58.3	58.3	34.4	37.1	N/A	N/A	N/A	N/A	N/A	N/A	N/A	N/A
	R3	UNKNOWN	W3	33.8	23.5	10.3	30.5	92.9	58.8	58.8	34.1	36.7	N/A	N/A	N/A	N/A	N/A	N/A	N/A	N/A
	R4	UNKNOWN	W4	33.7	23.7	10.0	29.7	95.0	62.6	62.6	32.4	34.1	N/A	N/A	N/A	N/A	N/A	N/A	N/A	N/A

Table 07: Assessments data



- Neighbour
- Façade Assessed

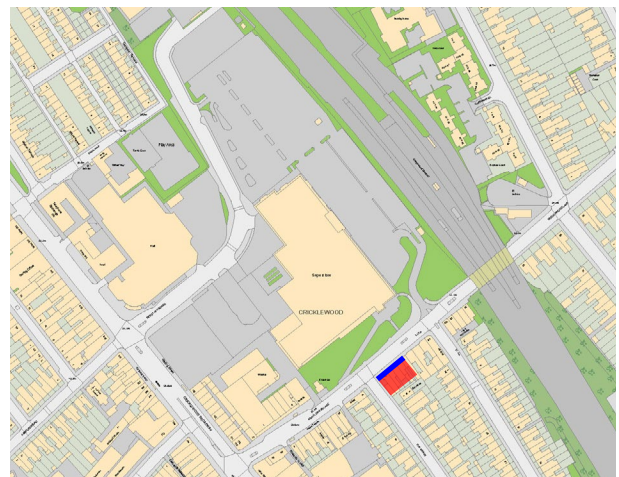

Fig. 16: Property key map



# 42-48 Cricklewood Lane

FLOOR	ROOM	ROOM USE	WINDOW	VERTICAL SKY COMPONENT				NO SKY LINE				ANNUAL PROBABLE SUNLIGHT HOURS					
				EXISTING	PROPOSED	LOSS	%	EXISTING	PROPOSED	LOSS	%	TOTAL	EXISTING	WINTER	TOTAL	WINTER	
				EXISTING	PROPOSED	LOSS	%	EXISTING	PROPOSED	LOSS	%	TOTAL	EXISTING	WINTER	TOTAL	WINTER	
<b>CRICKLEWOOD LANE 42-48</b>																	
F00	R1	BEDROOM	W1	26.4	26.4	0.0	0.0	98.5	98.5	0.0	0.0	43	12	43	12	0.0	0.0
			W2	22.9	22.9	0.0	0.0				35	9	35	9	0.0	0.0	
			W3	24.4	24.4	0.0	0.0				33	8	33	8	0.0	0.0	
			W4	19.7	19.7	0.0	0.0				22	3	22	3	0.0	0.0	
	R2	LIVING ROOM	W5	26.0	26.0	0.0	0.0	98.5	98.5	0.0	0.0	45	15	45	15	0.0	0.0
			W6	26.4	26.4	0.0	0.0				44	14	44	14	0.0	0.0	
	R3	KITCHEN	W7	19.6	19.6	0.0	0.0	85.2	85.2	0.0	0.0	34	8	34	8	0.0	0.0
	R4	BEDROOM	W8	16.7	16.7	0.0	0.0	75.3	75.3	0.0	0.0	42	15	42	15	0.0	0.0
<b>CRICKLEWOOD LANE 42-48 (CONT)</b>																	
F01	R1	UNKNOWN	W1	15.9	15.9	0.0	0.0	84.3	84.3	0.0	0.0	37	15	37	15	0.0	0.0
	R2	UNKNOWN	W2	23.4	23.4	0.0	0.0	98.5	98.5	0.0	0.0	50	18	50	18	0.0	0.0
	R3	UNKNOWN	W3	23.2	23.2	0.0	0.0	99.3	99.3	0.0	0.0	43	16	43	16	0.0	0.0
	R4	UNKNOWN	W4	29.7	17.3	12.4	41.8	99.3	60.6	38.7	39.0	N/A	N/A	N/A	N/A	N/A	N/A
			W5	29.4	22.3	7.1	24.1	99.8	75.7	24.1	24.1	N/A	N/A	N/A	N/A	N/A	N/A
			W6	34.0	21.1	12.9	37.9					N/A	N/A	N/A	N/A	N/A	N/A
			W7	28.6	21.7	6.9	24.1					N/A	N/A	N/A	N/A	N/A	N/A
	R5	UNKNOWN	W8	29.1	17.4	11.7	40.2	100.0	65.8	34.2	34.2	N/A	N/A	N/A	N/A	N/A	N/A
	R6	UNKNOWN	W9	31.1	21.6	9.5	30.5	100.0	83.2	16.8	16.8	N/A	N/A	N/A	N/A	N/A	N/A
			W10	33.3	21.1	12.2	36.6					N/A	N/A	N/A	N/A	N/A	N/A
			W11	27.7	22.5	5.2	18.8					N/A	N/A	N/A	N/A	N/A	N/A
	R7	UNKNOWN	W12	29.2	20.2	9.0	30.8	99.8	83.8	16.0	16.0	N/A	N/A	N/A	N/A	N/A	N/A
			W13	32.8	21.0	11.8	36.0					N/A	N/A	N/A	N/A	N/A	N/A
			W14	29.2	23.3	5.9	20.2					N/A	N/A	N/A	N/A	N/A	N/A
	R8	UNKNOWN	W15	28.1	16.6	11.5	40.9	100.0	69.6	30.4	30.4	N/A	N/A	N/A	N/A	N/A	N/A
	R9	UNKNOWN	W16	28.7	17.5	11.2	39.0	99.3	72.3	27.2	27.2	N/A	N/A	N/A	N/A	N/A	N/A
	R10	UNKNOWN	W17	29.2	19.9	9.3	31.8	100.0	89.7	10.3	10.3	N/A	N/A	N/A	N/A	N/A	N/A
			W18	32.4	21.2	11.2	34.6					N/A	N/A	N/A	N/A	N/A	N/A
			W19	27.8	24.5	3.3	11.9					28	5	24	5	14.3	0.0
<b>CRICKLEWOOD LANE 42-48 (CONT)</b>																	
F02	R1	UNKNOWN	W1	35.2	22.4	12.8	36.4	78.6	38.6	40.0	50.9	N/A	N/A	N/A	N/A	N/A	N/A
	R2	UNKNOWN	W2	34.9	22.5	12.4	35.5	56.3	9.2	47.1	83.7	N/A	N/A	N/A	N/A	N/A	N/A
	R3	UNKNOWN	W3	34.5	22.4	12.1	35.1	68.8	21.5	47.3	68.8	N/A	N/A	N/A	N/A	N/A	N/A
	R4	UNKNOWN	W4	34.3	22.6	11.7	34.1	49.5	40.5	9.0	18.2	N/A	N/A	N/A	N/A	N/A	N/A

Table 08: Assessments data



48 Cicklewood Ln      46 Cicklewood Ln

44 Cicklewood Ln      42 Cicklewood Ln

■ Neighbour  
■ Façade Assessed

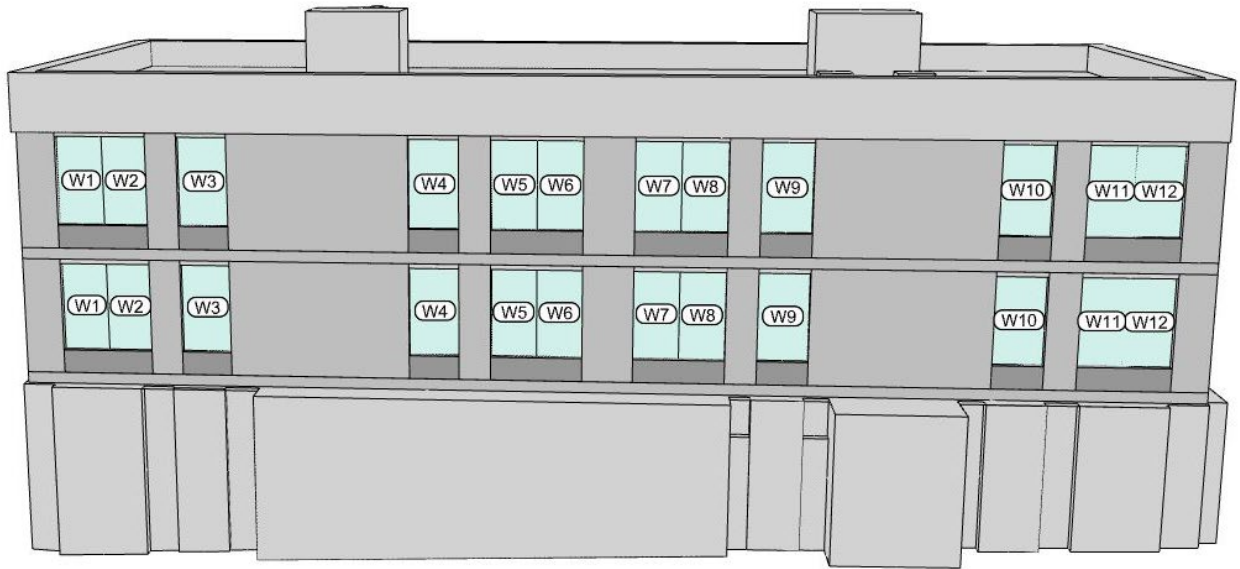

Fig. 17: Property key map

# 1-8 Oakhouse

FLOOR	ROOM	ROOM USE	WINDOW	VERTICAL SKY COMPONENT			NO SKY LINE			ANNUAL PROBABLE SUNLIGHT HOURS												
				EXISTING	PROPOSED	LOSS	%	EXISTING	PROPOSED	LOSS	%	WINDOW EXISTING		WINDOW PROPOSED		TOTAL % LOSS						
												TOTAL	WINTER	TOTAL	WINTER							
<b>OAK HOUSE</b>																						
F01	R1	BEDROOM	W1	36.0	24.8	11.2	31.1	100.0	93.1	6.9	6.9	N/A	N/A	N/A	N/A	N/A	N/A	N/A	N/A			
	R2	BEDROOM	W2	36.0	24.6	11.4	31.7	95.2	93.8	1.4	1.4	N/A	N/A	N/A	N/A	N/A	N/A	N/A	N/A			
	R3	BEDROOM	W3	35.6	23.9	11.7	32.9	95.2	93.8	1.4	1.5	N/A	N/A	N/A	N/A	N/A	N/A	N/A	N/A			
	R4	BEDROOM	W4	35.5	23.0	12.5	35.2	96.0	75.8	20.2	21.0	N/A	N/A	N/A	N/A	N/A	N/A	N/A	N/A			
	R5	BEDROOM	W5	35.9	23.2	12.7	35.4	100.0	86.3	13.7	13.7	N/A	N/A	N/A	N/A	N/A	N/A	N/A	N/A			
	R6	BEDROOM	W6	35.8	23.0	12.8	35.8	100.0	85.0	15.0	15.0	N/A	N/A	N/A	N/A	N/A	N/A	N/A	N/A			
	R7	BEDROOM	W7	35.7	22.7	13.0	36.4	100.0	85.0	15.0	15.0	N/A	N/A	N/A	N/A	N/A	N/A	N/A	N/A			
	R8	BEDROOM	W8	35.7	22.6	13.1	36.7	95.1	87.2	7.9	8.3	N/A	N/A	N/A	N/A	N/A	N/A	N/A	N/A			
	R9	BEDROOM	W9	35.3	22.1	13.2	37.4	95.1	87.2	7.9	8.3	N/A	N/A	N/A	N/A	N/A	N/A	N/A	N/A			
	R7	BEDROOM	W10	35.0	21.4	13.6	38.9	95.5	80.7	14.8	15.5	N/A	N/A	N/A	N/A	N/A	N/A	N/A	N/A			
	R8	BEDROOM	W11	35.3	21.6	13.7	38.8	100.0	80.5	19.5	19.5	N/A	N/A	N/A	N/A	N/A	N/A	N/A	N/A			
			W12	35.3	21.6	13.7	38.8					N/A	N/A	N/A	N/A	N/A	N/A	N/A	N/A			
<b>OAK HOUSE (CONT)</b>																						
F02	R1	BEDROOM	W1	35.5	24.0	11.5	32.4	100.0	93.4	6.6	6.6	N/A	N/A	N/A	N/A	N/A	N/A	N/A	N/A			
	R2	BEDROOM	W2	35.4	23.8	11.6	32.8	95.2	93.8	1.4	1.5	N/A	N/A	N/A	N/A	N/A	N/A	N/A	N/A			
	R3	BEDROOM	W3	35.2	23.3	11.9	33.8	96.0	77.1	18.9	19.7	N/A	N/A	N/A	N/A	N/A	N/A	N/A	N/A			
	R4	BEDROOM	W4	35.1	22.4	12.7	36.2	100.0	87.6	12.4	12.4	N/A	N/A	N/A	N/A	N/A	N/A	N/A	N/A			
	R5	BEDROOM	W5	35.3	22.2	12.9	36.5	100.0	87.6	12.4	12.4	N/A	N/A	N/A	N/A	N/A	N/A	N/A	N/A			
	R6	BEDROOM	W6	35.3	22.2	13.1	37.1	100.0	86.3	13.7	13.7	N/A	N/A	N/A	N/A	N/A	N/A	N/A	N/A			
	R7	BEDROOM	W7	35.2	22.0	13.2	37.5	100.0	86.3	13.7	13.7	N/A	N/A	N/A	N/A	N/A	N/A	N/A	N/A			
	R8	BEDROOM	W8	35.2	21.8	13.4	38.1	95.1	87.2	7.9	8.3	N/A	N/A	N/A	N/A	N/A	N/A	N/A	N/A			
	R9	BEDROOM	W9	34.9	21.4	13.5	38.7	95.5	82.5	13.0	13.6	N/A	N/A	N/A	N/A	N/A	N/A	N/A	N/A			
	R7	BEDROOM	W10	34.7	20.9	13.8	39.8	100.0	82.4	17.6	17.6	N/A	N/A	N/A	N/A	N/A	N/A	N/A	N/A			
	R8	BEDROOM	W11	34.9	21.0	13.9	39.8					N/A	N/A	N/A	N/A	N/A	N/A	N/A	N/A			
			W12	34.9	21.0	13.9	39.8					N/A	N/A	N/A	N/A	N/A	N/A	N/A	N/A			

Table 09: Assessments data



- Neighbour
- Façade Assessed

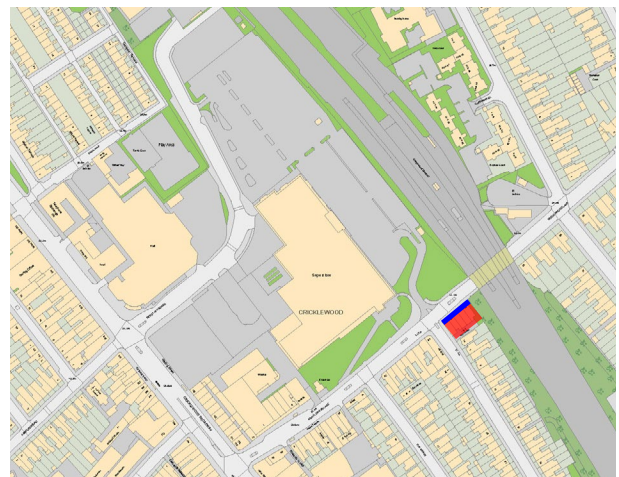
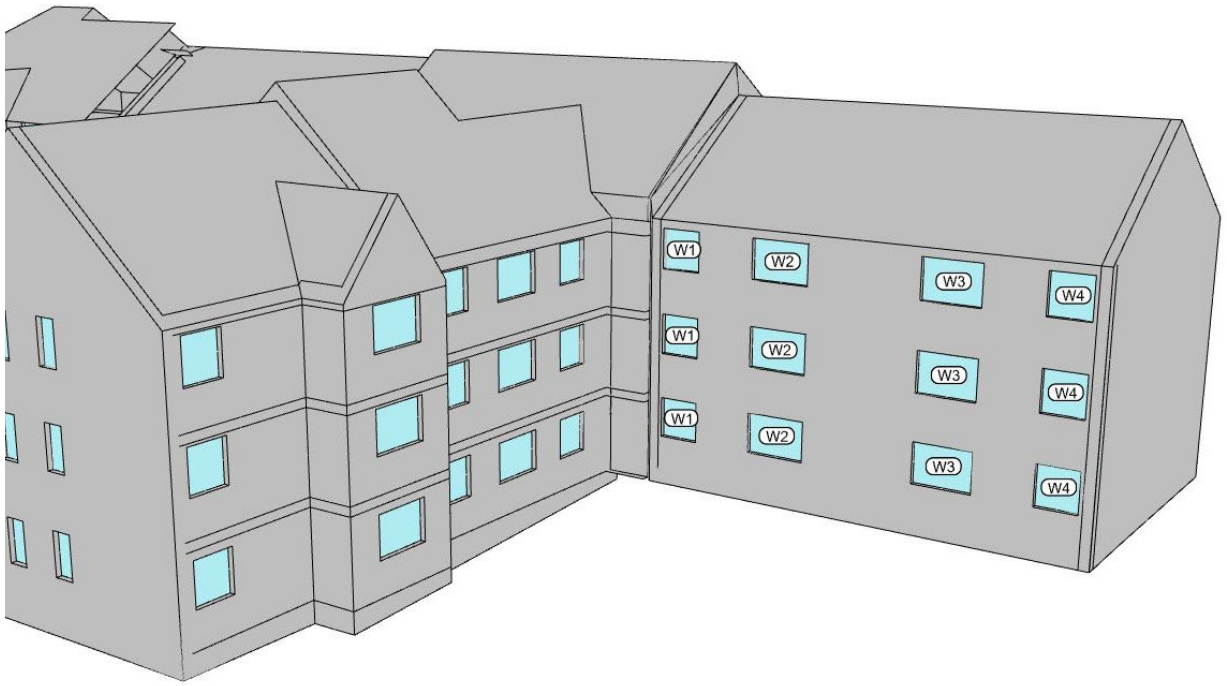

Fig. 18: Property key map

# 1-6 Raynes Court

FLOOR	ROOM	ROOM USE	WINDOW	VERTICAL SKY COMPONENT				NO SKY LINE				ANNUAL PROBABLE SUNLIGHT HOURS					
				EXISTING	PROPOSED	LOSS	%	EXISTING	PROPOSED	LOSS	%	WINDOW EXISTING		WINDOW PROPOSED		TOTAL % LOSS	WINTER % LOSS
												TOTAL	WINTER	TOTAL	WINTER		
<b>RAYNES COURT 1-6</b>																	
F00	R1	UNKNOWN	W1	23.6	178	5.8	24.6	70.2	59.2	11.0	15.7	43	18	34	12	20.9	33.3
	R2	UNKNOWN	W2	29.4	22.2	7.2	24.5	88.2	78.1	11.1	12.4	48	20	37	14	22.9	30.0
	R3	UNKNOWN	W3	33.1	24.4	8.7	26.3	98.3	94.9	3.4	3.5	52	20	39	14	25.0	30.0
	R4	UNKNOWN	W4	34.0	24.9	9.1	26.8	98.8	91.8	7.0	7.1	53	19	39	13	26.4	31.6
<b>RAYNES COURT 1-6 (CONT.)</b>																	
F01	R1	UNKNOWN	W1	27.2	21.3	5.9	21.7	87.8	82.4	5.4	6.2	46	18	37	12	19.6	33.3
	R2	UNKNOWN	W2	31.8	24.5	7.3	23.0	97.2	89.5	7.7	7.9	50	20	39	14	22.0	30.0
	R3	UNKNOWN	W3	34.6	23.8	8.7	25.1	98.3	96.3	2.0	2.0	54	20	40	14	25.9	30.0
	R4	UNKNOWN	W4	35.1	26.0	9.1	25.9	98.8	94.7	4.1	4.1	54	19	39	13	27.8	31.6
<b>RAYNES COURT 1-6 (CONT.)</b>																	
F02	R1	UNKNOWN	W1	31.6	24.8	6.8	21.5	98.4	95.1	3.3	3.4	48	18	38	12	20.8	33.3
	R2	UNKNOWN	W2	34.2	26.3	7.9	23.1	98.9	94.9	4.0	4.0	53	20	40	14	24.5	30.0
	R3	UNKNOWN	W3	35.9	27.0	8.9	24.8	98.3	98.3	0.0	0.0	55	20	40	14	27.3	30.0
	R4	UNKNOWN	W4	36.1	26.9	9.2	25.5	98.8	97.1	1.7	1.7	54	19	39	13	27.8	31.6

Table 10: Assessments data



■ Neighbour  
■ Façade Assessed

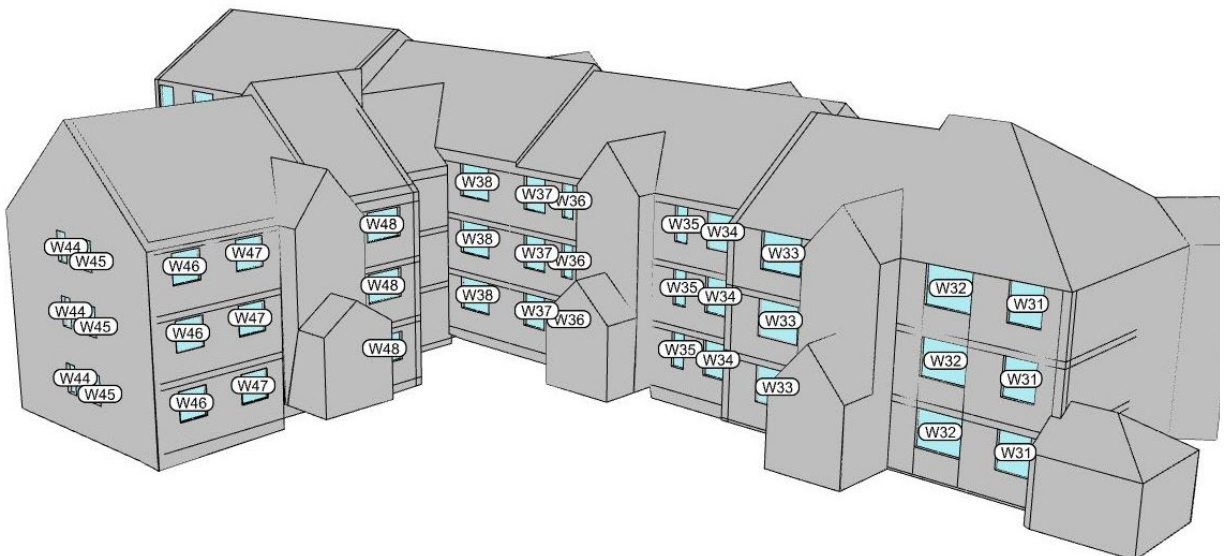
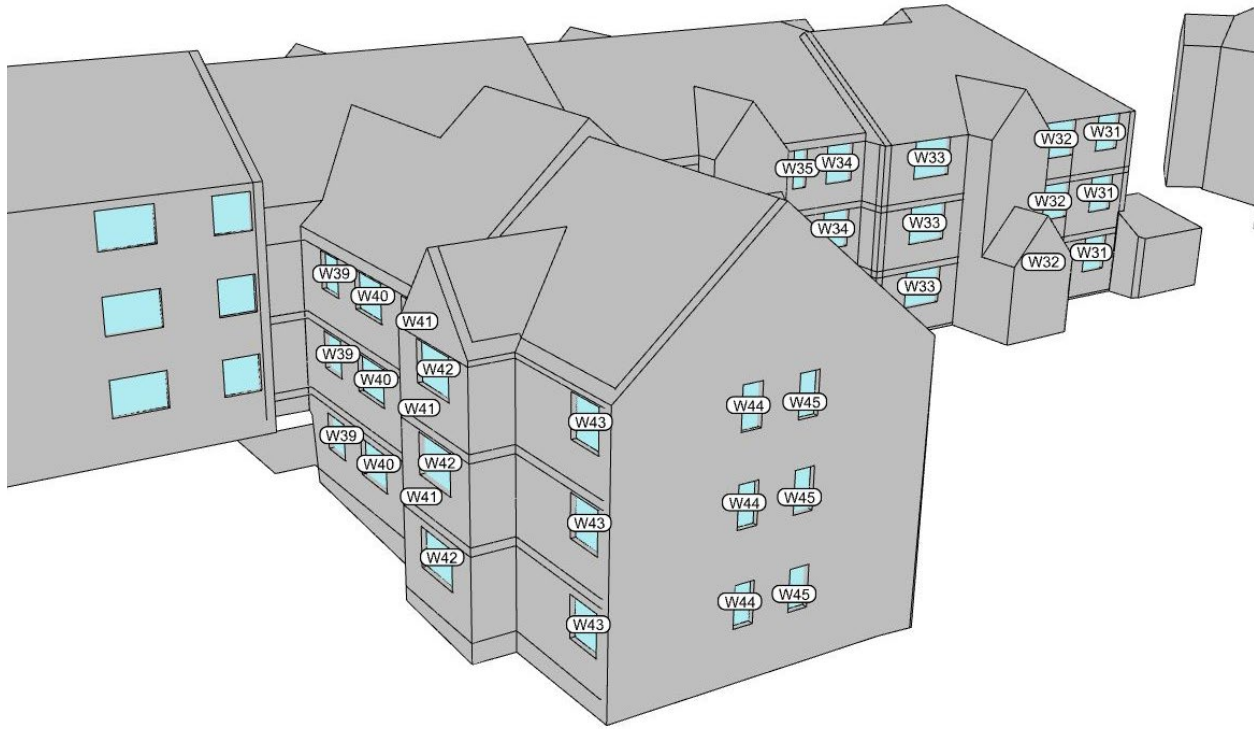

Fig. 19: Property key map

# Dairyman Close

FLOOR	ROOM	ROOM USE	WINDOW	VERTICAL SKY COMPONENT				NO SKY LINE				ANNUAL PROBABLE SUNLIGHT HOURS						
				EXISTING	PROPOSED	LOSS	%	EXISTING	PROPOSED	LOSS	%	TOTAL	EXISTING	TOTAL	WINDOW PROPOSED	TOTAL	WINTER	% LOSS
F00	R1	UNKNOWN	W1	351	205	146	416	951	712	239	251	52	17	26	2	500	882	
	R2	UNKNOWN	W2	336	188	148	440	946	635	311	50	15	22	0	560	1000		
	R3	UNKNOWN	W3	335	188	147	439	946	589	357	50	15	24	0	520	1000		
	R4	UNKNOWN	W4	350	198	148	423	951	626	325	52	17	27	3	481	824		
	R5	UNKNOWN	W5	339	202	141	416	947	744	203	214	52	17	30	5	423	706	
	R6	UNKNOWN	W6	333	192	141	423	946	656	290	307	290	15	27	3	460	800	
	R7	UNKNOWN	W7	332	191	141	425	946	689	257	272	50	15	27	4	460	733	
	R8	UNKNOWN	W8	346	206	140	405	951	731	220	231	52	17	31	6	404	529	
	R9	UNKNOWN	W9	343	204	139	405	951	747	204	215	52	17	30	8	423	647	
	R10	UNKNOWN	W10	328	188	140	427	946	726	220	233	49	14	26	3	469	786	
	R11	UNKNOWN	W11	328	187	141	430	946	701	245	259	49	14	24	4	449	714	
	R12	UNKNOWN	W12	344	201	143	416	963	766	205	51	16	27	7	471	563		
	R13	UNKNOWN	W13	252	252	0.0	0.0	1000	1000	0.0	0.0	N/A	N/A	N/A	N/A	N/A	N/A	
	R14	UNKNOWN	W14	224	223	0.1	0.4	980	980	0.0	0.0	N/A	N/A	N/A	N/A	N/A	N/A	
	R15	UNKNOWN	W15	298	193	105	352	993	850	143	144	44	15	32	8	273	467	
	R16	UNKNOWN	W16	314	198	116	369	993	843	150	151	48	15	34	10	292	333	
	R17	UNKNOWN	W17	338	320	18	53	911	787	124	136	71	27	64	23	99	148	
	R18	UNKNOWN	W18	334	318	16	48	981	978	0.3	0.3	69	26	62	21	101	192	
	R19	UNKNOWN	W19	277	277	0.0	0.0	969	969	0.0	0.0	50	19	50	19	0.0	0.0	
	R20	UNKNOWN	W20	272	260	12	44	953	963	0.0	0.0	54	22	50	19	74	136	
	R21	UNKNOWN	W21	223	210	13	58	934	934	0.0	0.0	47	21	41	17	128	190	
	R22	UNKNOWN	W22	203	203	0.0	0.0	916	916	0.0	0.0	4	0	4	0	0.0	0.0	
	R23	UNKNOWN	W23	122	119	0.3	2.5	885	829	56	82	24	2	19	0	208	1000	
	R24	UNKNOWN	W24	195	174	21	108	972	907	65	67	28	2	22	0	214	1000	
	R25	UNKNOWN	W25	189	158	31	164	977	930	47	48	28	2	22	0	214	1000	
	R26	UNKNOWN	W26	235	191	44	187	975	918	57	58	30	5	22	1	267	800	
	R27	UNKNOWN	W27	207	156	51	246	991	991	0.0	0.0	38	10	29	4	237	600	
	R28	UNKNOWN	W28	256	206	50	195	894	894	0.0	0.0	43	14	35	8	186	429	
	R29	UNKNOWN	W29	253	222	31	123	988	988	0.0	0.0	32	4	25	0	219	1000	
	R30	UNKNOWN	W30	261	224	37	142	991	991	0.0	0.0	43	12	35	7	186	417	
	R31	UNKNOWN	W31	266	230	36	135	991	991	0.0	0.0	40	4	36	3	100	250	
	R32	UNKNOWN	W32	258	222	36	140	984	984	0.0	0.0	47	15	43	13	85	133	
	R33	UNKNOWN	W33	260	221	39	150	964	964	0.0	0.0	32	4	27	2	156	500	
	R34	UNKNOWN	W34	252	206	46	183	991	991	0.0	0.0	35	8	28	3	200	625	
	R35	UNKNOWN	W35	252	206	46	183	981	941	37	38	42	13	34	6	190	538	
	R36	UNKNOWN	W36	194	168	26	134	965	941	24	25	24	4	21	1	125	750	
	R37	UNKNOWN	W37	201	168	33	164	988	963	25	25	36	11	31	6	139	455	
	R38	UNKNOWN	W38	126	109	17	125	896	668	28	40	30	13	26	9	133	308	
	R39	UNKNOWN	W39	158	153	0.5	3.2	906	906	0.0	0.0	N/A	N/A	N/A	N/A	N/A	N/A	
	R40	UNKNOWN	W40	198	193	0.5	2.5	974	974	0.0	0.0	N/A	N/A	N/A	N/A	N/A	N/A	
	R41	UNKNOWN	W41	200	200	0.0	0.0	988	988	0.0	0.0	N/A	N/A	N/A	N/A	N/A	N/A	
	R42	UNKNOWN	W42	252	244	0.8	3.2	889	889	0.0	0.0	N/A	N/A	N/A	N/A	N/A	N/A	
	R43	UNKNOWN	W43	285	256	0.9	3.4	918	900	18	20	N/A	N/A	N/A	N/A	N/A	N/A	
	R44	UNKNOWN	W44	313	228	85	272	992	955	37	37	45	11	37	6	178	455	
	R45	UNKNOWN	W45	306	226	80	261	985	932	53	54	45	11	34	4	244	636	
	R46	UNKNOWN	W46	271	268	0.3	1.1	990	990	0.0	0.0	55	13	54	12	18	77	
	R47	UNKNOWN	W47	239	230	0.9	3.8	950	980	0.0	0.0	49	17	46	14	61	176	
	R48	UNKNOWN	W48	214	214	0.0	0.0	943	943	0.0	0.0	38	12	38	12	0.0	0.0	

Table 11: Assessments data



■ Neighbour  
■ Façade Assessed

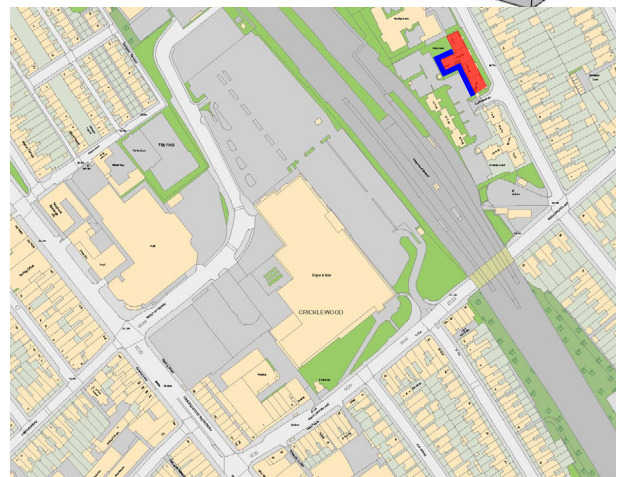

Fig. 20: Property key map



# Dairyman Close

FLOOR	ROOM	ROOM USE	WINDOW	VERTICAL SKY COMPONENT				NO SKY LINE				ANNUAL PROBABLE SUNLIGHT HOURS						
				EXISTING	PROPOSED	LOSS	%	EXISTING	PROPOSED	LOSS	%	TOTAL	EXISTING	TOTAL	WINDOW PROPOSED	TOTAL	WINTER	% LOSS
DAIRYMAN CLOSE (CONT.)																		
F01	R1	UNKNOWN	W1	35.4	21.2	14.2	40.1	95.4	73.7	21.7	22.7	52	17	27	2	48.1	88.2	
	R2	UNKNOWN	W2	33.9	19.5	14.4	42.5	94.6	66.0	28.6	30.2	50	15	23	0	54.0	100.0	
	R3	UNKNOWN	W3	33.9	19.4	14.5	42.8	94.6	61.8	32.8	34.7	50	15	24	0	52.0	100.0	
	R4	UNKNOWN	W4	35.4	20.9	14.5	41.0	95.1	66.4	28.7	30.2	52	17	27	3	48.1	82.4	
	R5	UNKNOWN	W5	34.7	20.7	14.0	40.3	95.1	66.4	16.5	17.4	52	17	30	5	42.3	70.6	
	R6	UNKNOWN	W6	33.9	19.9	14.0	41.3	94.6	68.9	25.7	27.2	50	15	27	3	46.0	80.0	
	R7	UNKNOWN	W7	33.9	19.8	14.1	41.6	94.6	72.6	22.0	23.3	50	15	28	5	44.0	66.7	
	R8	UNKNOWN	W8	35.4	21.2	14.2	40.1	95.1	76.2	18.9	19.9	52	17	31	6	40.4	52.9	
	R9	UNKNOWN	W9	35.4	21.1	14.3	40.4	95.1	77.5	17.6	18.5	52	17	30	8	40.4	52.9	
	R10	UNKNOWN	W10	33.9	19.5	14.4	42.5	94.6	75.1	19.5	20.6	50	15	26	3	48.0	80.0	
	R11	UNKNOWN	W11	33.9	19.3	14.6	43.1	94.6	72.2	22.4	23.7	50	15	27	4	46.0	73.3	
	R12	UNKNOWN	W12	35.4	20.7	14.7	41.5	96.3	78.8	17.5	18.2	52	17	28	7	46.2	58.8	
	R13	UNKNOWN	W13	29.1	28.5	0.6	2.1	100.0	100.0	0.0	0.0	N/A	N/A	N/A	N/A	N/A	N/A	
	R14	UNKNOWN	W14	27.2	26.7	0.5	1.8	98.0	98.0	0.0	0.0	N/A	N/A	N/A	N/A	N/A	N/A	
	R15	UNKNOWN	W15	32.2	20.7	11.5	35.7	99.3	85.7	13.6	13.7	48	15	34	8	29.2	46.7	
	R16	UNKNOWN	W16	32.6	20.9	11.7	35.9	99.3	86.4	12.9	13.0	48	15	35	10	27.1	33.3	
	R17	UNKNOWN	W17	35.0	33.1	1.9	5.4	91.1	79.1	12.0	13.2	73	27	67	23	8.2	14.8	
	R18	UNKNOWN	W18	35.0	33.3	1.7	4.9	98.1	98.1	0.0	0.0	71	27	64	22	9.9	18.5	
	R19	UNKNOWN	W19	30.2	30.2	0.0	0.0	99.9	99.9	0.0	0.0	54	19	54	19	0.0	0.0	
	R20	UNKNOWN	W20	30.6	29.5	1.1	3.6	97.4	97.4	0.0	0.0	62	23	58	20	6.5	13.0	
	R21	UNKNOWN	W21	25.0	23.7	1.3	5.2	96.1	96.1	0.0	0.0	51	21	45	17	11.8	19.0	
	R22	UNKNOWN	W22	25.9	25.9	0.0	0.0	99.9	99.9	0.0	0.0	10	0	10	0	0.0	0.0	
	R23	UNKNOWN	W23	16.3	15.5	0.8	4.9	75.5	68.0	7.5	9.9	37	4	30	2	18.9	50.0	
	R24	UNKNOWN	W24	25.3	21.6	3.7	14.6	98.4	95.9	2.5	2.5	38	5	32	3	15.8	40.0	
	R25	UNKNOWN	W25	24.4	19.3	5.1	20.9	98.2	93.0	5.2	5.3	38	5	32	3	15.8	40.0	
	R26	UNKNOWN	W26	26.9	20.8	6.1	22.7	97.5	91.8	5.7	5.8	37	8	29	4	21.6	50.0	
	R27	UNKNOWN	W27	22.8	17.0	5.8	25.4	99.1	99.1	0.0	0.0	41	12	32	6	22.0	50.0	
	R28	UNKNOWN	W28	29.5	23.5	6.0	20.3	89.7	89.7	0.0	0.0	50	16	39	10	22.0	37.5	
	R29	UNKNOWN	W29	29.8	24.7	5.1	17.1	99.1	99.1	0.0	0.0	38	8	29	3	23.7	62.5	
	R30	UNKNOWN	W30	32.1	27.1	5.0	15.6	99.1	99.1	0.0	0.0	49	14	39	8	20.4	42.9	
	R31	UNKNOWN	W31	32.3	27.3	5.0	15.5	99.6	99.6	0.0	0.0	53	16	46	13	11.3	18.8	
	R32	UNKNOWN	W32	30.2	25.1	5.1	16.9	99.7	99.7	0.0	0.0	52	16	46	13	11.5	18.8	
	R33	UNKNOWN	W33	29.7	24.1	5.6	18.9	96.9	96.9	0.0	0.0	38	8	31	4	18.4	50.0	
	R34	UNKNOWN	W34	27.4	22.0	5.4	19.7	99.1	99.1	0.0	0.0	36	8	28	3	22.2	62.5	
	R35	UNKNOWN	W35	28.4	22.7	5.7	20.1	98.1	95.1	3.0	3.1	45	13	36	6	20.0	53.8	
	R36	UNKNOWN	W36	25.1	20.4	4.7	18.7	97.6	95.3	2.3	2.4	34	10	28	4	17.6	60.0	
	R37	UNKNOWN	W37	25.9	21.6	4.3	16.6	98.8	97.1	1.7	1.7	41	14	35	8	14.6	42.9	
	R38	UNKNOWN	W38	18.8	14.6	2.2	13.1	74.6	72.5	2.1	2.8	34	14	30	10	11.8	28.6	
	R39	UNKNOWN	W39	18.6	18.1	0.5	2.7	95.3	95.3	0.0	0.0	N/A	N/A	N/A	N/A	N/A	N/A	
	R40	UNKNOWN	W40	23.8	23.3	0.5	2.1	98.4	98.4	0.0	0.0	N/A	N/A	N/A	N/A	N/A	N/A	
	R41	UNKNOWN	W41	24.0	24.0	0.0	0.0	98.8	98.8	0.0	0.0	N/A	N/A	N/A	N/A	N/A	N/A	
	R42	UNKNOWN	W42	28.4	27.6	0.8	2.8	97.3	97.3	0.0	0.0	N/A	N/A	N/A	N/A	N/A	N/A	
	R43	UNKNOWN	W43	29.1	28.3	0.8	2.7	91.8	90.4	1.4	1.5	N/A	N/A	N/A	N/A	N/A	N/A	
	R44	UNKNOWN	W44	32.3	23.6	8.7	26.9	99.2	96.2	3.0	3.0	48	14	37	6	22.9	57.1	
	R45	UNKNOWN	W45	32.1	23.6	8.5	26.5	98.5	94.0	4.5	4.6	47	13	35	5	25.5	61.5	
	R46	UNKNOWN	W46	30.9	29.3	1.6	5.2	99.0	99.0	0.0	0.0	66	21	60	15	9.1	28.6	
	R47	UNKNOWN	W47	28.7	27.1	1.6	5.6	98.0	98.0	0.0	0.0	60	21	55	16	8.3	23.8	
	R48	UNKNOWN	W48	27.1	25.9	1.2	4.4	98.0	97.7	0.3	0.3	54	20	51	17	5.6	15.0	

Table 12: Assessments data

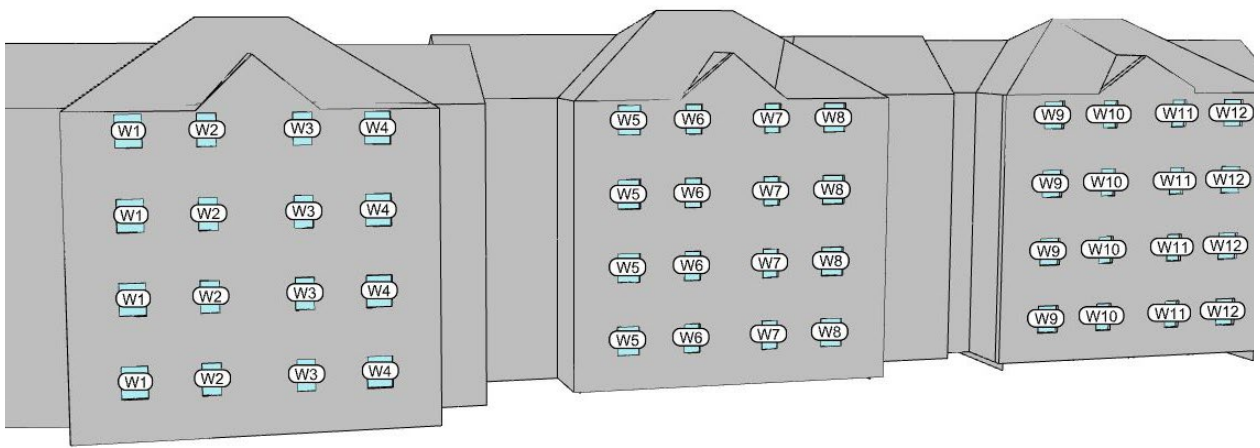

- Neighbour
- Façade Assessed

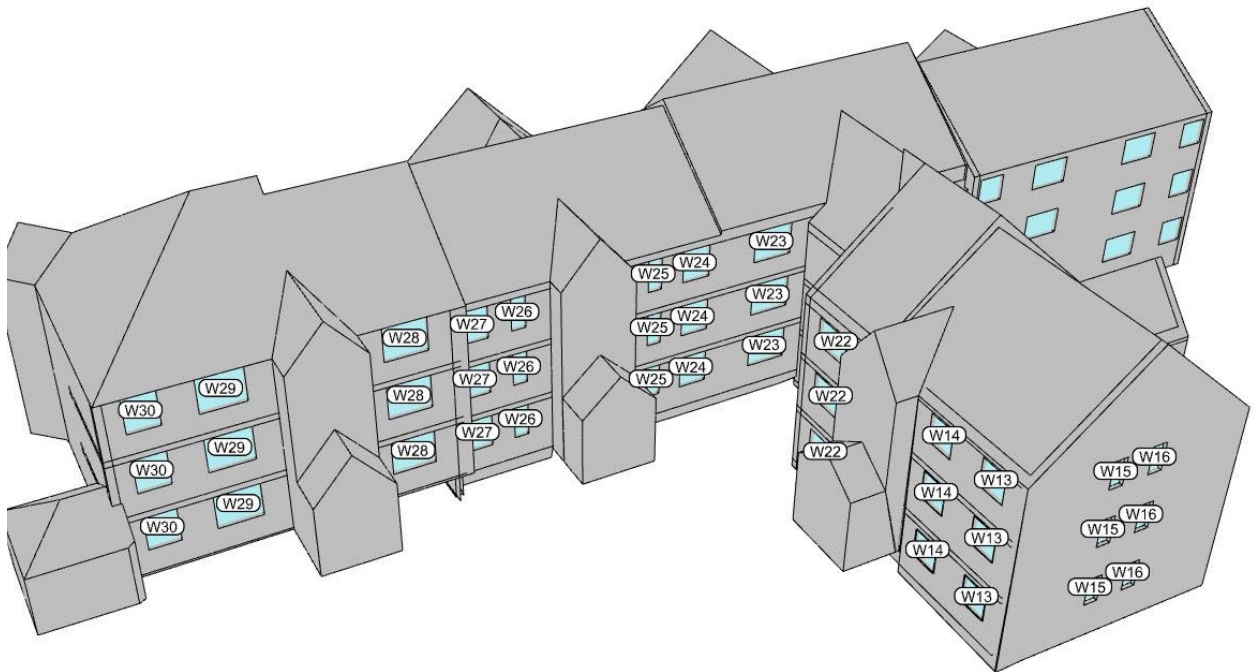
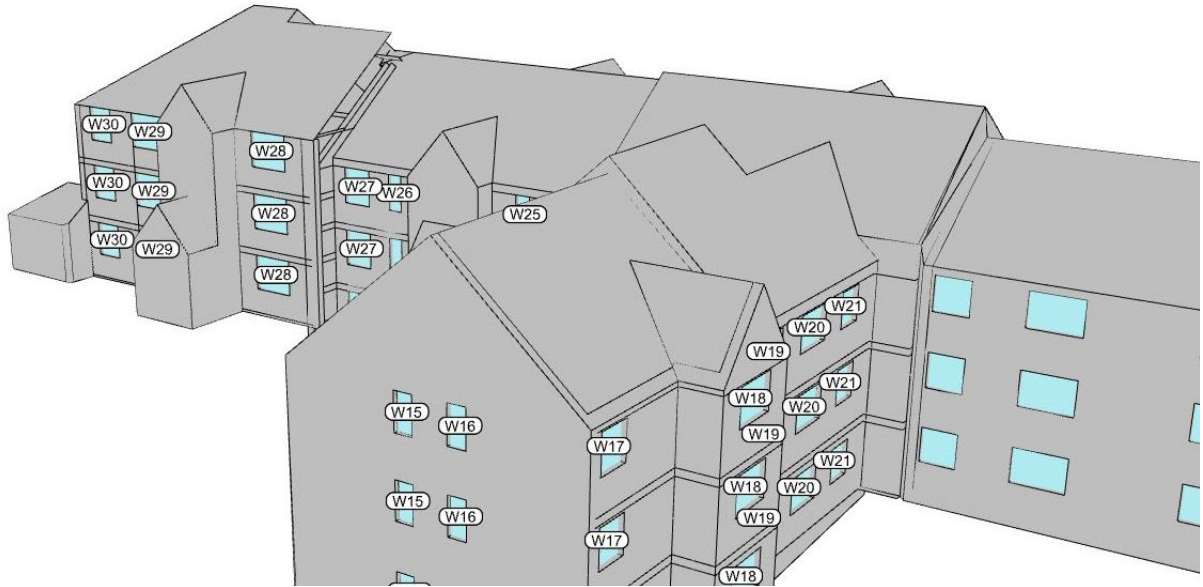

Fig. 21: Property key map

# Dairyman Close

FLOOR	ROOM	ROOM USE	WINDOW	VERTICAL SKY COMPONENT				NO SKY LINE				ANNUAL PROBABLE SUNLIGHT HOURS					
				EXISTING	PROPOSED	LOSS	%	EXISTING	PROPOSED	LOSS	%	TOTAL	EXISTING	TOTAL	WINDOW PROPOSED	TOTAL	
<b>DAIRYMAN CLOSE (CONT.)</b>																	
F02	R1	UNKNOWN	W1	357	219	138	387	95.1	77.9	172	18.1	52	17	28	2	462	88.2
	R2	UNKNOWN	W2	341	202	139	40.8	94.6	71.0	23.6	50	15	24	0	520	100.0	
	R3	UNKNOWN	W3	342	201	141	41.2	94.6	68.0	26.6	50	15	25	0	500	100.0	
	R4	UNKNOWN	W4	357	216	141	39.5	95.1	71.7	23.4	52	17	28	3	462	82.4	
	R5	UNKNOWN	W5	353	217	136	38.5	95.1	81.4	13.7	52	17	32	5	385	70.6	
	R6	UNKNOWN	W6	342	205	137	40.1	94.6	72.2	22.4	50	15	30	5	400	80.0	
	R7	UNKNOWN	W7	342	204	138	40.4	94.6	76.3	18.3	50	15	30	5	400	66.7	
	R8	UNKNOWN	W8	357	218	139	38.9	95.1	80.4	14.7	52	17	34	6	34.6	52.9	
	R9	UNKNOWN	W9	357	217	140	39.2	95.1	80.4	14.7	52	17	34	6	34.6	64.7	
	R10	UNKNOWN	W10	341	201	142	41.1	94.6	77.2	15.5	52	17	30	6	42.3	64.7	
	R11	UNKNOWN	W11	341	199	142	41.6	94.6	74.3	20.3	50	15	26	3	48.0	80.0	
	R12	UNKNOWN	W12	357	213	144	40.3	96.3	82.5	13.8	52	17	34	4	46.0	73.3	
	R13	UNKNOWN	W13	318	311	0.7	2.2	100.0	100.0	0.0	52	17	29	7	44.2	58.8	
	R14	UNKNOWN	W14	30.5	30.0	0.5	1.6	98.5	98.5	0.0	N/A	N/A	N/A	N/A	N/A	N/A	
	R15	UNKNOWN	W15	331	217	114	34.4	98.5	86.4	12.9	48	15	35	8	271	46.7	
	R16	UNKNOWN	W16	334	219	115	34.4	99.3	89.3	10.0	49	15	36	10	265	33.3	
	R17	UNKNOWN	W17	362	243	119	5.2	91.1	79.1	12.0	73	27	67	23	8.2	14.8	
	R18	UNKNOWN	W18	345	217	127	4.7	98.1	98.1	0.0	77	28	70	23	9.1	17.9	
	R19	UNKNOWN	W19	332	231	0.1	0.3	97.5	97.5	0.0	65	21	65	21	0.0	0.0	
	R20	UNKNOWN	W20	340	227	1.3	3.8	97.4	97.4	0.0	68	24	62	20	8.8	16.7	
	R21	UNKNOWN	W21	316	304	1.2	3.8	97.4	97.4	0.0	64	24	59	7.8	16.7		
	R22	UNKNOWN	W22	302	299	0.3	1.0	97.8	97.2	0.6	35	2	32	2	8.6	0.0	
	R23	UNKNOWN	W23	245	221	24	9.8	97.9	94.2	3.7	38	7.7	37	6	17.8	40.0	
	R24	UNKNOWN	W24	304	243	6.1	20.1	98.4	98.4	0.0	45	10	37	6	18.2	36.4	
	R25	UNKNOWN	W25	286	219	6.7	23.4	98.2	93.0	5.2	44	11	36	7	15.6	45.5	
	R26	UNKNOWN	W26	299	230	6.9	23.1	98.7	93.7	5.0	45	11	38	6	17.0	35.3	
	R27	UNKNOWN	W27	253	190	6.3	24.9	99.5	99.5	0.0	47	17	39	11	17.0	35.3	
	R28	UNKNOWN	W28	331	262	6.9	20.8	90.5	90.5	0.0	52	18	43	12	17.3	33.3	
	R29	UNKNOWN	W29	332	270	6.2	18.7	99.4	99.4	0.0	48	12	39	6	18.8	50.0	
	R30	UNKNOWN	W30	342	280	6.2	18.1	99.1	99.1	0.0	53	17	42	9	20.8	47.1	
	R31	UNKNOWN	W31	342	283	5.9	17.3	99.6	99.6	0.0	55	18	45	13	14.5	27.8	
	R32	UNKNOWN	W32	335	274	6.1	18.2	99.7	99.7	0.0	54	18	46	13	14.8	27.8	
	R33	UNKNOWN	W33	331	268	6.3	19.0	98.7	98.7	0.0	48	12	39	6	18.8	50.0	
	R34	UNKNOWN	W34	314	253	6.1	19.4	99.1	99.1	0.0	45	10	36	4	20.0	60.0	
	R35	UNKNOWN	W35	310	245	6.5	21.0	98.8	95.9	3.1	43	14	37	6	22.9	57.1	
	R36	UNKNOWN	W36	290	234	5.6	19.3	97.6	95.9	1.7	43	12	36	5	16.3	58.3	
	R37	UNKNOWN	W37	309	256	5.3	17.2	98.8	98.8	0.0	47	16	39	8	17.0	50.0	
	R38	UNKNOWN	W38	250	219	3.1	12.4	98.1	97.4	0.7	43	17	37	11	14.0	35.3	
	R39	UNKNOWN	W39	236	231	0.5	2.1	98.0	98.0	0.0	N/A	N/A	N/A	N/A	N/A	N/A	
	R40	UNKNOWN	W40	293	288	0.5	1.7	98.4	98.4	0.0	N/A	N/A	N/A	N/A	N/A	N/A	
	R41	UNKNOWN	W41	288	288	0.0	0.0	97.5	97.5	0.0	0.0	0.0	N/A	N/A	N/A	N/A	
	R42	UNKNOWN	W42	315	307	0.8	2.5	97.6	97.6	0.0	0.0	0.0	N/A	N/A	N/A	N/A	
	R43	UNKNOWN	W43	319	311	0.8	2.5	91.8	90.4	1.4	1.5	N/A	N/A	N/A	N/A	N/A	
	R44	UNKNOWN	W44	333	245	8.8	26.4	99.2	96.2	3.0	50	15	39	7	22.0	53.3	
	R45	UNKNOWN	W45	331	244	8.7	26.3	98.5	94.0	4.5	38	6	38	6	24.0	60.0	
	R46	UNKNOWN	W46	333	312	2.1	6.3	99.0	99.0	0.0	73	25	66	18	9.6	28.0	
	R47	UNKNOWN	W47	319	299	2.0	6.3	98.0	98.0	0.0	66	24	61	19	7.6	20.8	
	R48	UNKNOWN	W48	312	296	1.6	5.1	98.9	98.9	0.0	63	20	60	17	4.8	15.0	
<b>DAIRYMAN CLOSE (CONT.)</b>																	
F03	R1	UNKNOWN	W1	358	226	132	36.9	95.1	83.2	11.9	12.5	52	17	33	4	365	76.5
	R2	UNKNOWN	W2	343	209	134	39.1	94.6	76.8	17.8	18.8	50	15	28	1	440	93.3
	R3	UNKNOWN	W3	343	208	135	39.4	94.6	74.3	20.3	21.5	50	15	27	0	460	100.0
	R4	UNKNOWN	W4	358	222	136	38.0	95.1	76.9	18.2	19.1	52	17	31	3	40.4	82.4
	R5	UNKNOWN	W5	357	226	131	36.7	95.1	86.7	8.4	8.8	52	17	34	5	34.6	70.6
	R6	UNKNOWN	W6	343	211	132	38.5	94.6	77.2	17.4	18.4	50	15	32	3	36.0	80.0
	R7	UNKNOWN	W7	343	210	133	38.8	94.6	80.9	13.7	14.5	50	15	31	5	38.0	66.7
	R8	UNKNOWN	W8	358	224	134	37.4	95.1	84.6	10.5	11.0	52	17	36	5	30.8	52.9
	R9	UNKNOWN	W9	358	222	136	38.0	95.1	83.2	11.9	12.5	52	17	33	6	36.5	64.7
	R10	UNKNOWN	W10	343	207	136	39.7	94.6	80.5	14.1	14.9	50	15	28	3	44.0	80.0
	R11	UNKNOWN	W11	343	205	138	40.2	94.6	75.5	19.1	20.2	50	15	28	4	44.0	73.3
	R12	UNKNOWN	W12	358	219	139	38.8	96.3	86.2	10.1	10.5	52	17	29	7	44.2	58.8

Table 13: Assessments data



- Neighbour
- Façade Assessed

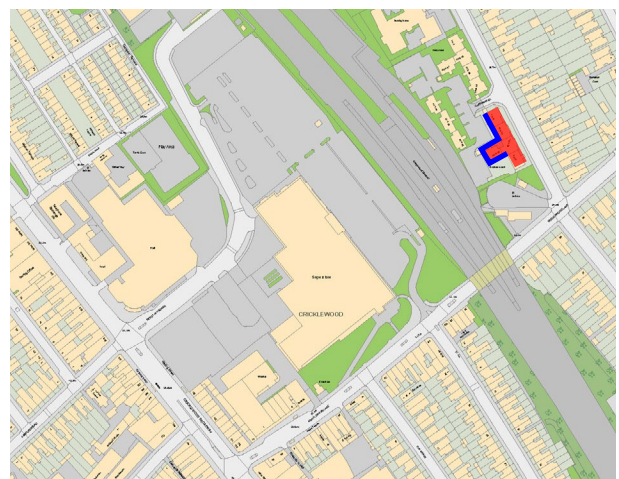

Fig. 22: Property key map

# 1-6 Kemps Court

FLOOR	ROOM	ROOM USE	WINDOW	VERTICAL SKY COMPONENT				NO SKY LINE				ANNUAL PROBABLE SUNLIGHT HOURS						
				EXISTING	PROPOSED	LOSS	%	EXISTING	PROPOSED	LOSS	%	TOTAL	EXISTING	WINTER	TOTAL	WINTER	TOTAL	WINTER
KEMPS COURT 1-6																		
F00	R1	UNKNOWN	W1	27.3	21.7	5.6	20.5	92.8	91.6	1.2	1.3	44	15	36	8	182	46.7	
	R2	UNKNOWN	W2	29.1	23.7	5.4	18.6	95.7	95.7	0.0	0.0	44	14	37	8	159	42.9	
	R3	UNKNOWN	W3	27.8	23.9	3.9	14.0	92.5	89.1	3.4	3.7	40	7	36	4	100	42.9	
	R4	UNKNOWN	W4	22.8	20.0	2.8	12.3	74.3	67.5	6.8	9.2	26	2	23	0	11.5	100.0	
KEMPS COURT 1-6 (CONT)																		
F01	R1	UNKNOWN	W1	30.8	24.8	6.0	19.5	97.6	97.6	0.0	0.0	49	19	39	10	20.4	47.4	
	R2	UNKNOWN	W2	32.1	26.1	6.0	18.7	95.0	96.0	0.0	0.0	49	17	41	10	16.3	41.2	
	R3	UNKNOWN	W3	31.1	26.4	4.7	15.1	96.0	97.7	0.3	0.3	46	12	41	8	10.9	33.3	
	R4	UNKNOWN	W4	28.3	25.1	3.2	11.3	96.8	95.2	1.6	1.7	41	6	38	4	7.3	33.3	
KEMPS COURT 1-6 (CONT)																		
F02	R1	UNKNOWN	W1	33.8	27.6	6.2	18.3	98.0	98.0	0.0	0.0	53	20	43	11	18.9	45.0	
	R2	UNKNOWN	W2	34.7	28.3	6.4	18.4	98.0	98.0	0.0	0.0	55	20	46	12	16.4	40.0	
	R3	UNKNOWN	W3	34.3	28.4	5.9	17.2	98.0	98.0	0.0	0.0	55	19	46	11	16.4	42.1	
	R4	UNKNOWN	W4	32.7	27.8	4.9	15.0	96.0	96.0	0.0	0.0	49	13	44	9	10.2	30.8	

Table 14: Assessments data



■ Neighbour  
■ Façade Assessed



Fig. 23: Property key map

FLOOR	ROOM	ROOM USE	WINDOW	VERTICAL SKY COMPONENT				NO SKY LINE				ANNUAL PROBABLE SUNLIGHT HOURS					
				EXISTING	PROPOSED	LOSS	%	EXISTING	PROPOSED	LOSS	%	TOTAL	EXISTING	WINDOW PROPOSED	TOTAL	WINTER % LOSS	
				EXISTING	PROPOSED	LOSS	%	EXISTING	PROPOSED	LOSS	%	TOTAL	EXISTING	TOTAL	WINTER	WINTER % LOSS	
<b>LANSDOWNE CARECENTRE</b>																	
F00	R1	UNKNOWN	W1	37.2	28.2	9.0	24.2	98.6	91.6	8.0	8.0	56	20	40	6	286	70.0
	R2	UNKNOWN	W2	37.2	28.0	9.2	24.7	98.2	91.3	7.9	8.0	56	20	40	6	286	70.0
	R3	UNKNOWN	W3	37.2	27.7	9.5	25.5	98.2	91.7	7.5	7.6	56	20	40	6	286	70.0
	R4	UNKNOWN	W4	36.3	26.9	9.4	25.9	98.2	89.6	9.6	9.7	51	16	35	4	31.4	75.0
	R5	UNKNOWN	W5	37.0	27.1	9.9	26.8	98.3	91.0	8.3	8.4	55	19	39	6	29.1	68.4
	R6	UNKNOWN	W6	36.0	26.3	9.7	26.9	98.6	91.3	7.3	7.4	50	15	36	4	28.0	73.3
	R7	UNKNOWN	W7	30.6	22.9	7.7	25.2	97.5	90.8	6.7	6.9	36	9	26	2	27.8	77.8
	R8	UNKNOWN	W8	37.2	26.4	10.8	29.0	99.0	91.3	7.7	7.8	56	20	42	9	25.0	55.0
	R9	UNKNOWN	W9	37.2	26.1	11.1	29.8	98.8	91.4	7.4	7.5	56	20	44	10	21.4	50.0
	R10	UNKNOWN	W10	29.6	18.6	11.0	37.2	98.9	91.4	8.1	8.1	53	20	42	11	20.8	45.0
	R11	UNKNOWN	W11	36.0	24.6	11.4	31.7	99.0	91.7	7.3	7.4	56	20	44	10	21.4	50.0
	R12	UNKNOWN	W12	31.1	25.5	11.5	37.0	99.3	92.1	7.2	7.3	56	20	43	9	23.2	55.0
	R13	UNKNOWN	W13	33.3	28.7	4.6	13.8	91.4	91.4	0.0	0.0	64	23	57	16	10.9	30.4
	R14	UNKNOWN	W14	17.2	17.2	0.0	0.0	64.1	60.6	3.5	5.5	27	2	27	2	0.0	0.0
	R15	UNKNOWN	W15	19.6	18.3	1.3	6.6	64.1	61.3	2.8	4.4	38	12	36	10	5.3	16.7
	R16	UNKNOWN	W16	15.2	13.0	2.2	14.5	49.3	48.0	1.3	2.6	35	14	32	11	8.6	21.4
<b>LANSDOWNE CARECENTRE (CONT)</b>																	
F01	R1	UNKNOWN	W1	37.4	27.8	9.6	25.7	98.3	98.9	0.4	0.4	55	19	40	6	27.3	68.4
	R2	UNKNOWN	W2	36.6	27.2	9.4	25.7	98.6	98.6	0.0	0.0	51	15	39	5	23.5	66.7
	R3	UNKNOWN	W3	31.2	23.9	7.3	23.4	97.8	97.8	0.0	0.0	37	9	29	3	21.6	66.7
	R4	UNKNOWN	W4	37.5	27.0	10.5	28.0	99.0	97.8	1.2	1.2	56	20	42	9	25.0	55.0
	R5	UNKNOWN	W5	37.5	26.8	10.7	28.5	98.8	97.9	0.9	0.9	56	20	45	11	19.6	45.0
	R6	UNKNOWN	W6	30.2	19.5	10.7	35.4	97.1	96.4	0.7	0.7	53	20	43	11	18.9	45.0
	R7	UNKNOWN	W7	36.6	25.7	10.9	29.8	99.0	99.0	0.0	0.0	56	20	44	10	21.4	50.0
	R8	UNKNOWN	W8	37.4	26.3	11.1	29.7	99.3	98.6	0.7	0.7	56	20	44	10	21.4	50.0
	R9	UNKNOWN	W9	34.2	24.5	4.5	13.2	91.4	91.4	0.0	0.0	65	24	59	18	9.2	25.0
	R10	UNKNOWN	W10	31.9	26.4	5.5	17.2	99.3	98.9	0.4	0.4	50	18	42	11	16.0	38.9
	R11	UNKNOWN	W11	30.1	27.3	2.8	9.3	98.1	98.1	0.0	0.0	60	21	56	17	6.7	19.0
	R12	UNKNOWN	W12	29.5	26.8	2.7	9.2	96.2	91.6	4.6	4.8	60	21	56	17	6.7	19.0
	R13	UNKNOWN	W13	30.2	25.2	5.0	16.6	96.2	91.6	4.6	4.8	48	17	41	10	14.6	41.2
	R14	UNKNOWN	W14	27.4	23.4	4.0	14.6	91.6	90.2	1.4	1.5	45	17	39	11	13.3	35.3
	R15	UNKNOWN	W15	20.1	17.0	3.1	15.4	77.8	70.9	6.9	8.9	40	16	35	11	12.5	31.3
<b>LANSDOWNE CARECENTRE (CONT)</b>																	
F02	R1	UNKNOWN	W1	37.6	28.5	9.1	24.2	99.3	99.3	0.0	0.0	56	20	42	8	25.0	60.0
	R2	UNKNOWN	W2	37.4	28.2	9.2	24.6	99.0	99.0	0.0	0.0	55	19	42	8	23.6	57.9
	R3	UNKNOWN	W3	34.6	27.5	7.1	20.5	98.7	98.7	0.0	0.0	48	12	40	6	16.7	50.0
	R4	UNKNOWN	W4	37.7	27.6	10.1	26.8	99.0	99.0	0.0	0.0	56	20	43	9	23.2	55.0
	R5	UNKNOWN	W5	37.7	27.4	10.3	27.3	98.8	98.8	0.0	0.0	56	20	46	11	17.9	45.0
	R6	UNKNOWN	W6	34.0	23.8	10.2	30.0	98.7	98.4	0.3	0.3	53	20	43	11	18.9	45.0
	R7	UNKNOWN	W7	37.4	26.9	10.5	28.1	99.3	99.3	0.0	0.0	56	20	44	10	21.4	50.0
	R8	UNKNOWN	W8	37.6	26.9	10.7	28.5	99.3	99.3	0.0	0.0	56	20	44	10	21.4	50.0
	R9	UNKNOWN	W9	35.0	30.7	4.3	12.3	91.4	91.4	0.0	0.0	65	24	60	19	7.7	20.8
	R10	UNKNOWN	W10	34.4	28.2	6.2	18.0	99.3	99.3	0.0	0.0	53	19	45	12	15.1	36.8
	R11	UNKNOWN	W11	34.5	27.7	6.8	19.7	99.3	99.3	0.0	0.0	53	19	45	12	15.1	36.8
	R12	UNKNOWN	W12	32.6	29.9	2.7	8.3	91.2	91.2	0.0	0.0	63	22	59	18	6.3	18.2
	R13	UNKNOWN	W13	33.4	27.7	5.7	17.1	99.0	99.0	0.0	0.0	53	19	46	12	13.2	36.8
	R14	UNKNOWN	W14	32.2	27.0	5.2	16.1	99.0	99.0	0.0	0.0	49	17	43	11	12.2	35.3
	R15	UNKNOWN	W15	30.0	25.7	4.3	14.3	98.7	98.0	0.7	0.7	48	17	42	11	12.5	35.3

Table 15: Assessments data

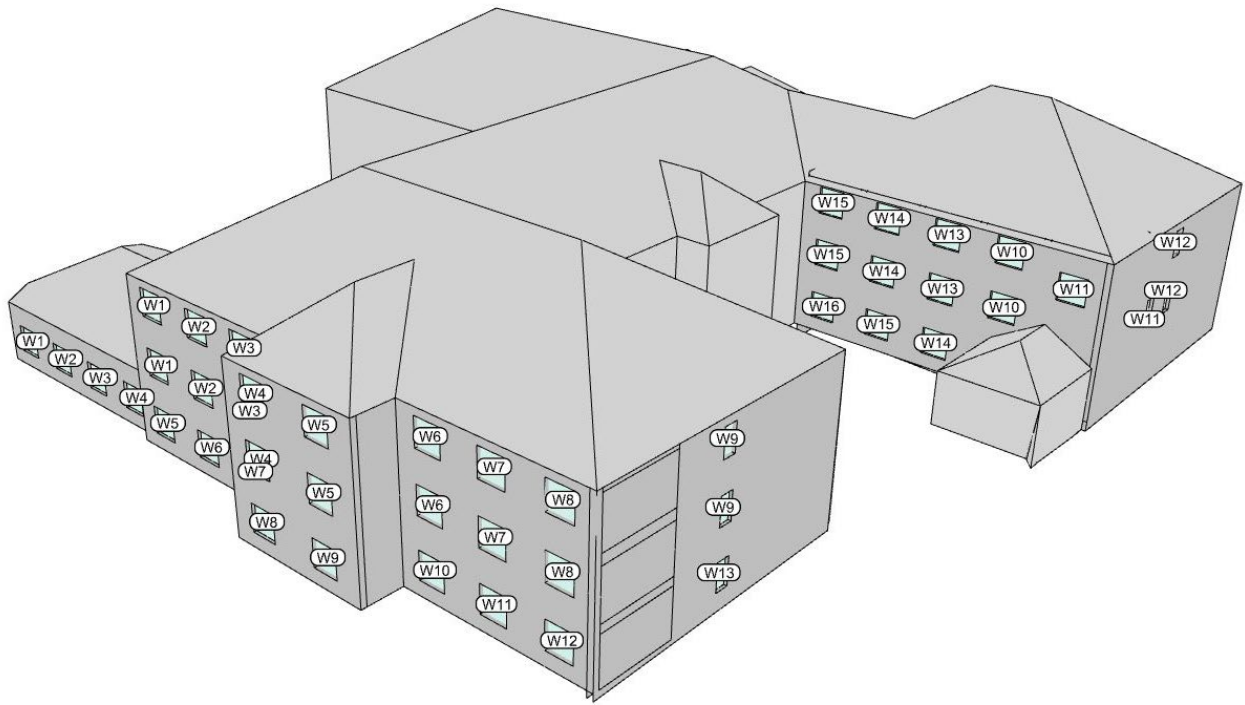

- Neighbour
- Façade Assessed



Fig. 24: Property key map



# BASELINE V CUMULATIVE SCENARIO: 1-4 Campion Terrace

FLOOR	ROOM	ROOM USE	WINDOW	VERTICAL SKY COMPONENT				NO SKY LINE				ANNUAL PROBABLE SUNLIGHT HOURS				
				EXISTING	CUMULATIVE	LOSS	%	EXISTING	CUMULATIVE	LOSS	%	TOTAL	EXISTING	WINDOW CUMULATIVE	TOTAL	WINTER
				WINTER	WINTER	WINTER	WINTER	WINTER	WINTER	WINTER	WINTER	WINTER	WINTER	WINTER	WINTER	WINTER
<b>CAMPION TERRACE 1</b>																
F00	R1	UNKNOWN	W1	26.0	26.0	0.0	0.0	81.5	81.5	0.0	0.0	N/A	N/A	N/A	N/A	N/A
	R2	UNKNOWN	W2	28.6	28.0	2.6	9.1	95.0	99.0	0.0	0.0	N/A	N/A	N/A	N/A	N/A
			W3	31.9	25.9	6.0	18.8					N/A	N/A	N/A	N/A	N/A
<b>CAMPION TERRACE 1 (CONT)</b>																
F01	R1	UNKNOWN	W1	35.1	27.0	8.1	23.1	96.2	94.6	1.6	1.7	N/A	N/A	N/A	N/A	N/A
	R2	UNKNOWN	W2	35.1	27.2	7.9	22.5	95.3	62.7	32.6	34.2	N/A	N/A	N/A	N/A	N/A
<b>CAMPION TERRACE 2</b>																
F00	R1	UNKNOWN	W1	24.0	17.4	6.6	27.5	98.4	98.4	0.0	0.0	N/A	N/A	N/A	N/A	N/A
	R2	UNKNOWN	W2	22.9	15.9	7.0	30.6	98.4	98.4	0.0	0.0	N/A	N/A	N/A	N/A	N/A
			W3	22.2	15.0	7.2	32.4	95.7	82.6	13.1	13.7	N/A	N/A	N/A	N/A	N/A
<b>CAMPION TERRACE 2 (CONT)</b>																
F01	R1	UNKNOWN	W1	35.1	27.7	7.4	21.1	95.7	95.7	0.0	0.0	N/A	N/A	N/A	N/A	N/A
	R2	UNKNOWN	W2	35.1	27.9	7.2	20.5	96.5	80.0	16.5	17.1	N/A	N/A	N/A	N/A	N/A
<b>CAMPION TERRACE 3</b>																
F00	R1	UNKNOWN	W1	24.2	24.0	0.2	0.8	96.1	96.1	0.0	0.0	N/A	N/A	N/A	N/A	N/A
	R2	UNKNOWN	W2	32.1	27.8	4.3	13.4	98.9	98.9	0.0	0.0	N/A	N/A	N/A	N/A	N/A
			W3	31.9	26.5	5.4	16.9					N/A	N/A	N/A	N/A	N/A
<b>CAMPION TERRACE 3 (CONT)</b>																
F01	R1	UNKNOWN	W1	35.1	28.3	6.8	19.4	96.5	96.5	0.0	0.0	N/A	N/A	N/A	N/A	N/A
	R2	UNKNOWN	W2	35.0	28.5	6.5	18.6	95.6	70.1	25.5	26.7	N/A	N/A	N/A	N/A	N/A
<b>CAMPION TERRACE 4</b>																
F00	R1	UNKNOWN	W1	33.0	27.1	5.9	17.9	96.9	96.9	0.0	0.0	N/A	N/A	N/A	N/A	N/A
	R2	UNKNOWN	W2	26.7	21.0	5.7	21.3	99.3	94.5	4.8	4.8	N/A	N/A	N/A	N/A	N/A
<b>CAMPION TERRACE 4 (CONT)</b>																
F01	R1	UNKNOWN	W1	35.1	29.0	6.1	17.4	96.7	96.7	0.0	0.0	N/A	N/A	N/A	N/A	N/A
	R2	UNKNOWN	W2	35.1	29.2	5.9	16.8	95.9	82.6	13.3	13.9	N/A	N/A	N/A	N/A	N/A

Table 16: Assessments data

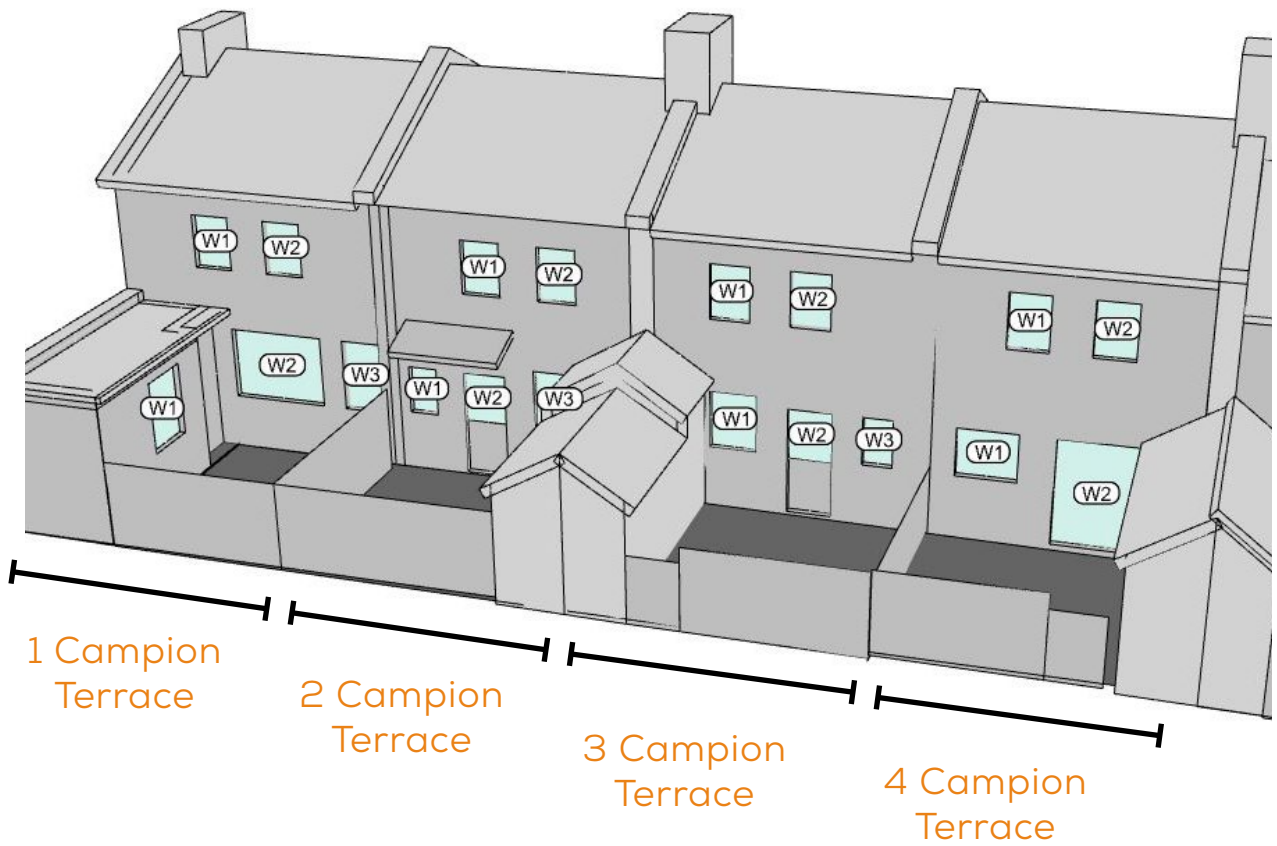

■ Neighbour  
■ Façade Assessed

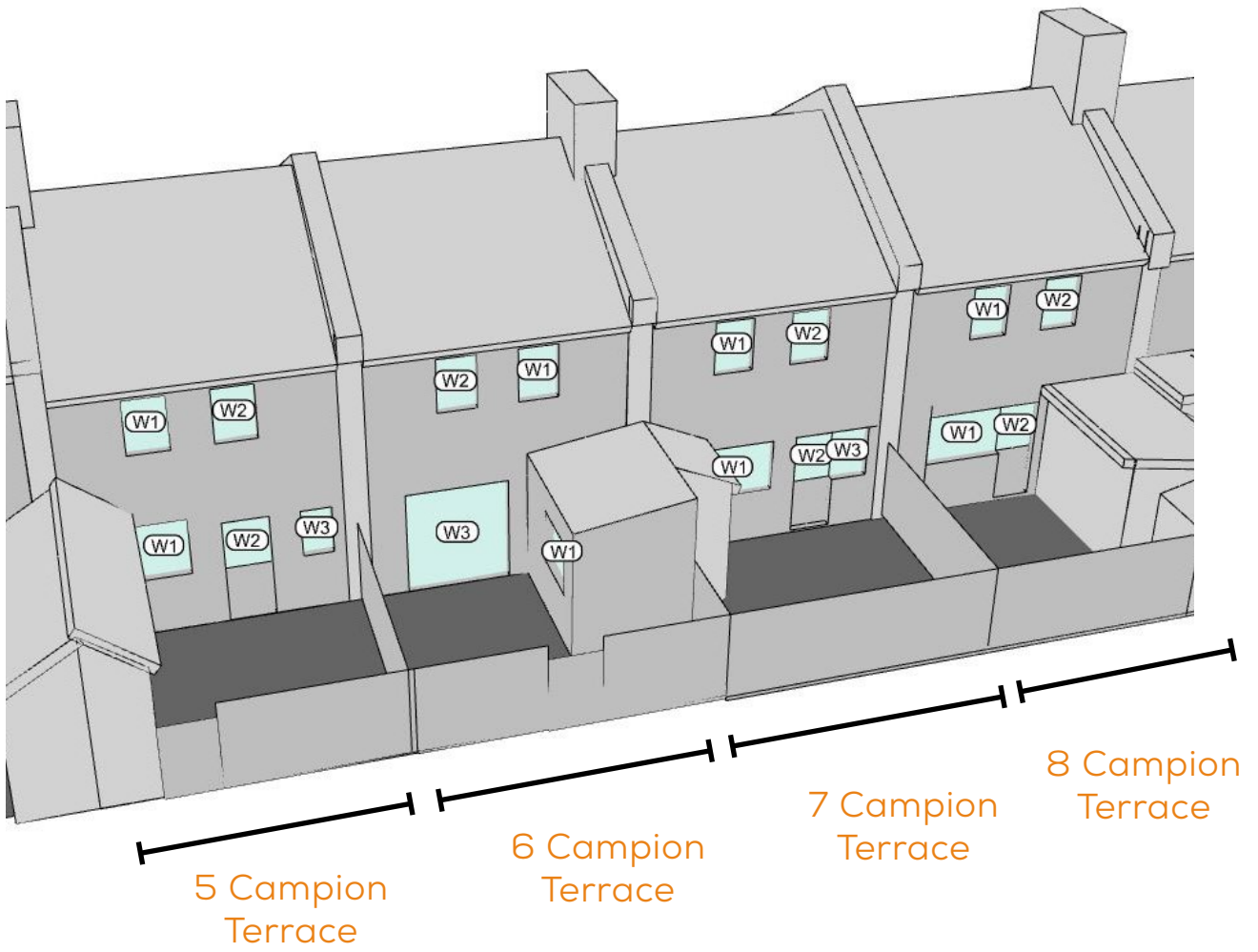

Fig. 25: Property key map

## 5-8 Campion Terrace

FLOOR	ROOM	ROOM USE	WINDOW	VERTICAL SKY COMPONENT				NO SKY LINE				ANNUAL PROBABLE SUNLIGHT HOURS									
				EXISTING	CUMULATIVE	LOSS	%	EXISTING	CUMULATIVE	LOSS	%	TOTAL	EXISTING	WINDOW CUMULATIVE	TOTAL	WINTER	TOTAL	WINTER	% LOSS		
				W1	W2	W3		W1	W2	W3		W1	W2	W3		W1	W2	W3		W1	W2
<b>CAMPION TERRACE 5</b>																					
F00	R1	UNKNOWN	W1	25.1	25.1	0.0	0.0	97.9	97.9	0.0	0.0	N/A	N/A	N/A	N/A	N/A	N/A	N/A	N/A	N/A	N/A
			W2	31.4	29.0	2.4	7.6					N/A	N/A	N/A	N/A	N/A	N/A	N/A	N/A	N/A	N/A
			W3	31.3	27.6	3.7	11.8					N/A	N/A	N/A	N/A	N/A	N/A	N/A	N/A	N/A	N/A
<b>CAMPION TERRACE 5 (CONT.)</b>																					
F01	R1	UNKNOWN	W1	33.2	27.7	5.5	16.6	96.6	96.6	0.0	0.0	N/A	N/A	N/A	N/A	N/A	N/A	N/A	N/A	N/A	N/A
	R2	UNKNOWN	W2	33.2	27.8	5.4	16.3	95.0	84.6	10.4	10.9	N/A	N/A	N/A	N/A	N/A	N/A	N/A	N/A	N/A	N/A
<b>CAMPION TERRACE 6</b>																					
F00	R1	KITCHEN	W1	22.8	17.9	4.9	21.5	93.1	93.1	0.0	0.0	44	44	8	33	5	250	37.5			
	R2	LIVING ROOM	W2	27.2	27.2	0.0	0.0	98.1	87.6	10.5	10.7	44	44	12	44	12	0.0	0.0			
			W3	27.9	24.4	3.5	12.5					N/A	N/A	N/A	N/A	N/A	N/A	N/A	N/A	N/A	N/A
<b>CAMPION TERRACE 6 (CONT.)</b>																					
F01	R1	UNKNOWN	W1	33.2	28.2	5.0	15.1	96.3	96.3	0.0	0.0	N/A	N/A	N/A	N/A	N/A	N/A	N/A	N/A	N/A	N/A
	R2	UNKNOWN	W2	33.1	28.4	4.7	14.2	95.5	90.1	5.4	5.7	N/A	N/A	N/A	N/A	N/A	N/A	N/A	N/A	N/A	N/A
<b>CAMPION TERRACE 7</b>																					
F00	R1	UNKNOWN	W1	28.1	28.1	0.0	0.0	97.7	97.7	0.0	0.0	N/A	N/A	N/A	N/A	N/A	N/A	N/A	N/A	N/A	N/A
	R2	UNKNOWN	W2	34.1	30.6	3.5	10.3	99.5	99.5	0.0	0.0	N/A	N/A	N/A	N/A	N/A	N/A	N/A	N/A	N/A	N/A
			W3	33.9	30.1	3.8	11.2					N/A	N/A	N/A	N/A	N/A	N/A	N/A	N/A	N/A	N/A
<b>CAMPION TERRACE 7 (CONT.)</b>																					
F01	R1	UNKNOWN	W1	33.1	28.7	4.4	13.3	96.2	96.2	0.0	0.0	N/A	N/A	N/A	N/A	N/A	N/A	N/A	N/A	N/A	N/A
	R2	UNKNOWN	W2	33.1	28.8	4.3	13.0	96.2	93.7	2.5	2.6	N/A	N/A	N/A	N/A	N/A	N/A	N/A	N/A	N/A	N/A
<b>CAMPION TERRACE 8</b>																					
F00	R1	L/K/D	W1	32.7	28.7	4.0	12.2	94.0	89.6	4.4	4.7	N/A	N/A	N/A	N/A	N/A	N/A	N/A	N/A	N/A	N/A
			W2	24.4	20.3	4.1	16.8					N/A	N/A	N/A	N/A	N/A	N/A	N/A	N/A	N/A	N/A
			W3	28.8	25.8	0.0	0.0					N/A	N/A	N/A	N/A	N/A	N/A	N/A	N/A	N/A	N/A
			W4	29.2	29.2	0.0	0.0					54	16	16	54	16	0.0	0.0			
			W5	25.7	25.4	0.3	1.2					51	16	16	51	16	0.0	0.0			
<b>CAMPION TERRACE 8 (CONT.)</b>																					
F01	R1	UNKNOWN	W1	33.1	29.1	4.0	12.1	94.4	94.4	0.0	0.0	N/A	N/A	N/A	N/A	N/A	N/A	N/A	N/A	N/A	N/A
	R2	UNKNOWN	W2	33.1	29.3	3.8	11.5	92.1	87.1	5.0	5.4	N/A	N/A	N/A	N/A	N/A	N/A	N/A	N/A	N/A	N/A

Table 17: Assessments data



- Neighbour
- Façade Assessed

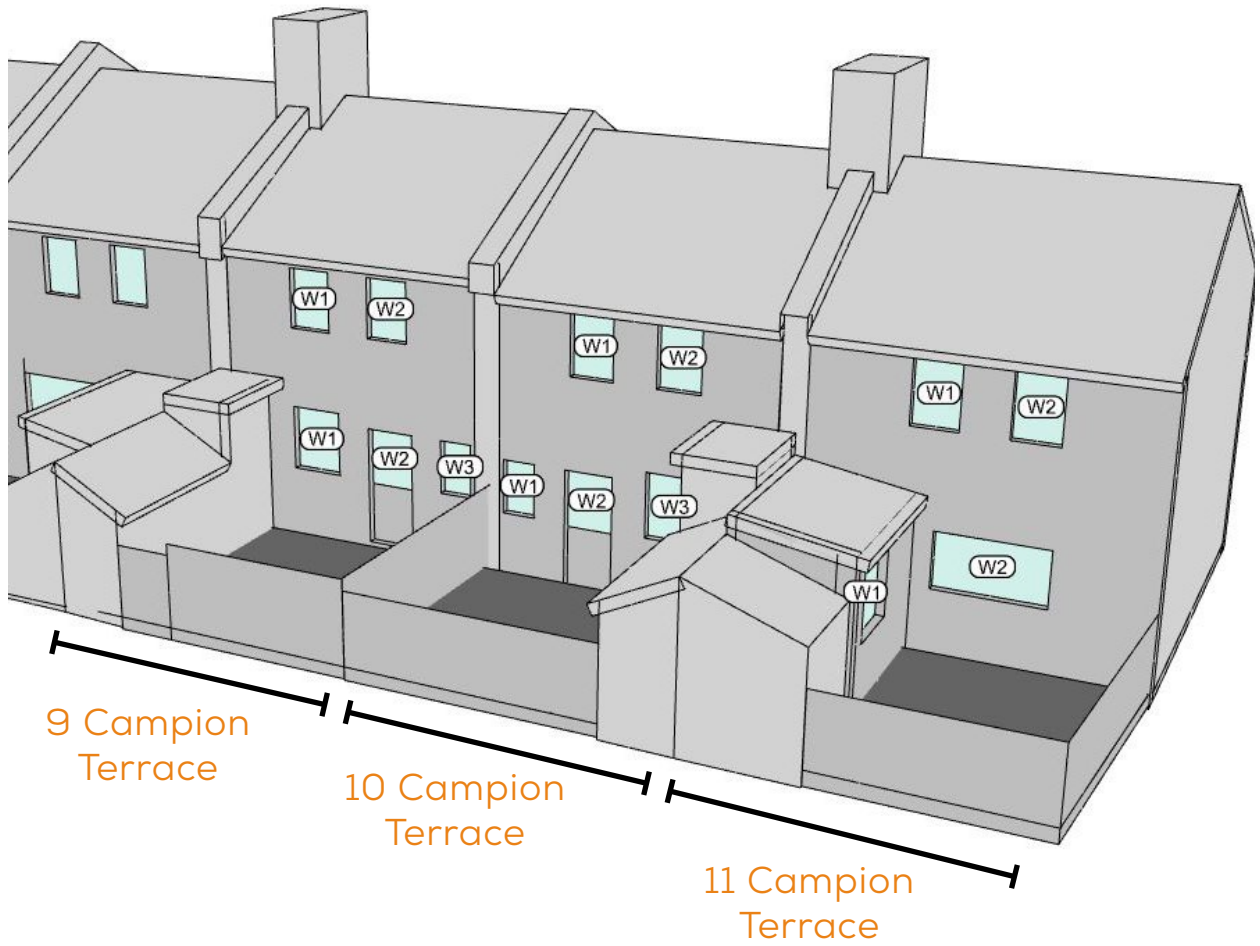

Fig. 26: Property key map

# 9-11 Campion Terrace

FLOOR	ROOM	ROOM USE	WINDOW	VERTICAL SKY COMPONENT				NO SKY LINE				ANNUAL PROBABLE SUNLIGHT HOURS							
				EXISTING	CUMULATIVE	LOSS	%	EXISTING	CUMULATIVE	LOSS	%	TOTAL	EXISTING	WINDOW CUMULATIVE	TOTAL	WINTER	TOTAL	WINTER	% LOSS
<b>CAMPION TERRACE 9</b>																			
F00	R1	UNKNOWN	W1	26.3	26.3	0.0	0.0	95.5	95.5	0.0	0.0	N/A	N/A	N/A	N/A	N/A	N/A	N/A	N/A
	R2	UNKNOWN	W2	32.4	30.6	1.8	5.6	98.5	98.5	0.0	0.0	N/A	N/A	N/A	N/A	N/A	N/A	N/A	N/A
			W3	31.9	29.2	2.7	8.5					N/A	N/A	N/A	N/A	N/A	N/A	N/A	N/A
<b>CAMPION TERRACE 9 (CONT.)</b>																			
F01	R1	UNKNOWN	W1	33.0	29.5	3.5	10.6	95.1	95.1	0.0	0.0	N/A	N/A	N/A	N/A	N/A	N/A	N/A	N/A
	R2	UNKNOWN	W2	33.0	29.6	3.4	10.3	95.5	95.1	0.4	0.4	N/A	N/A	N/A	N/A	N/A	N/A	N/A	N/A
<b>CAMPION TERRACE 10</b>																			
F00	R1	UNKNOWN	W1	32.0	28.9	3.1	9.7	97.0	97.0	0.0	0.0	N/A	N/A	N/A	N/A	N/A	N/A	N/A	N/A
	R2	UNKNOWN	W2	25.8	22.7	3.1	12.0	96.4	96.4	0.0	0.0	N/A	N/A	N/A	N/A	N/A	N/A	N/A	N/A
<b>CAMPION TERRACE 10 (CONT.)</b>																			
F01	R1	UNKNOWN	W1	32.2	29.1	3.1	9.6	95.9	95.9	0.0	0.0	N/A	N/A	N/A	N/A	N/A	N/A	N/A	N/A
	R2	UNKNOWN	W2	32.2	29.2	3.0	9.3	96.3	94.7	1.6	1.7	N/A	N/A	N/A	N/A	N/A	N/A	N/A	N/A
<b>CAMPION TERRACE 11</b>																			
F00	R1	UNKNOWN	W1	23.3	23.3	0.0	0.0	92.0	92.0	0.0	0.0	N/A	N/A	N/A	N/A	N/A	N/A	N/A	N/A
	R2	UNKNOWN	W2	28.1	28.1	0.0	0.0	95.8	95.8	0.0	0.0	N/A	N/A	N/A	N/A	N/A	N/A	N/A	N/A
<b>CAMPION TERRACE 11 (CONT.)</b>																			
F01	R1	UNKNOWN	W1	32.1	29.4	2.7	8.4	94.6	94.6	0.0	0.0	N/A	N/A	N/A	N/A	N/A	N/A	N/A	N/A
	R2	UNKNOWN	W2	32.1	29.5	2.6	8.1	96.0	95.5	0.5	0.5	N/A	N/A	N/A	N/A	N/A	N/A	N/A	N/A

Table 18: Assessments data



- Neighbour
- Façade Assessed

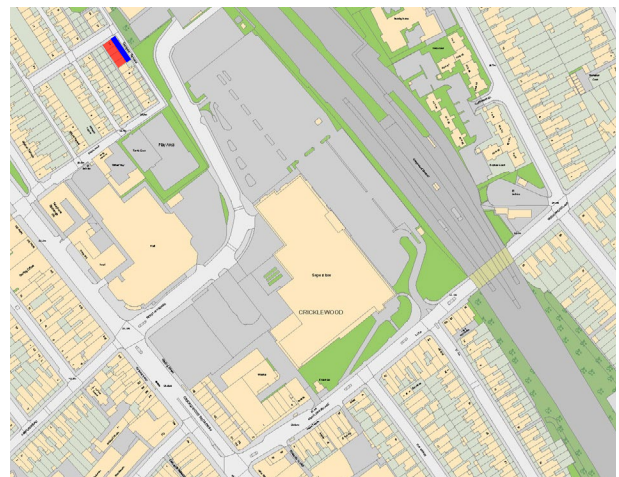
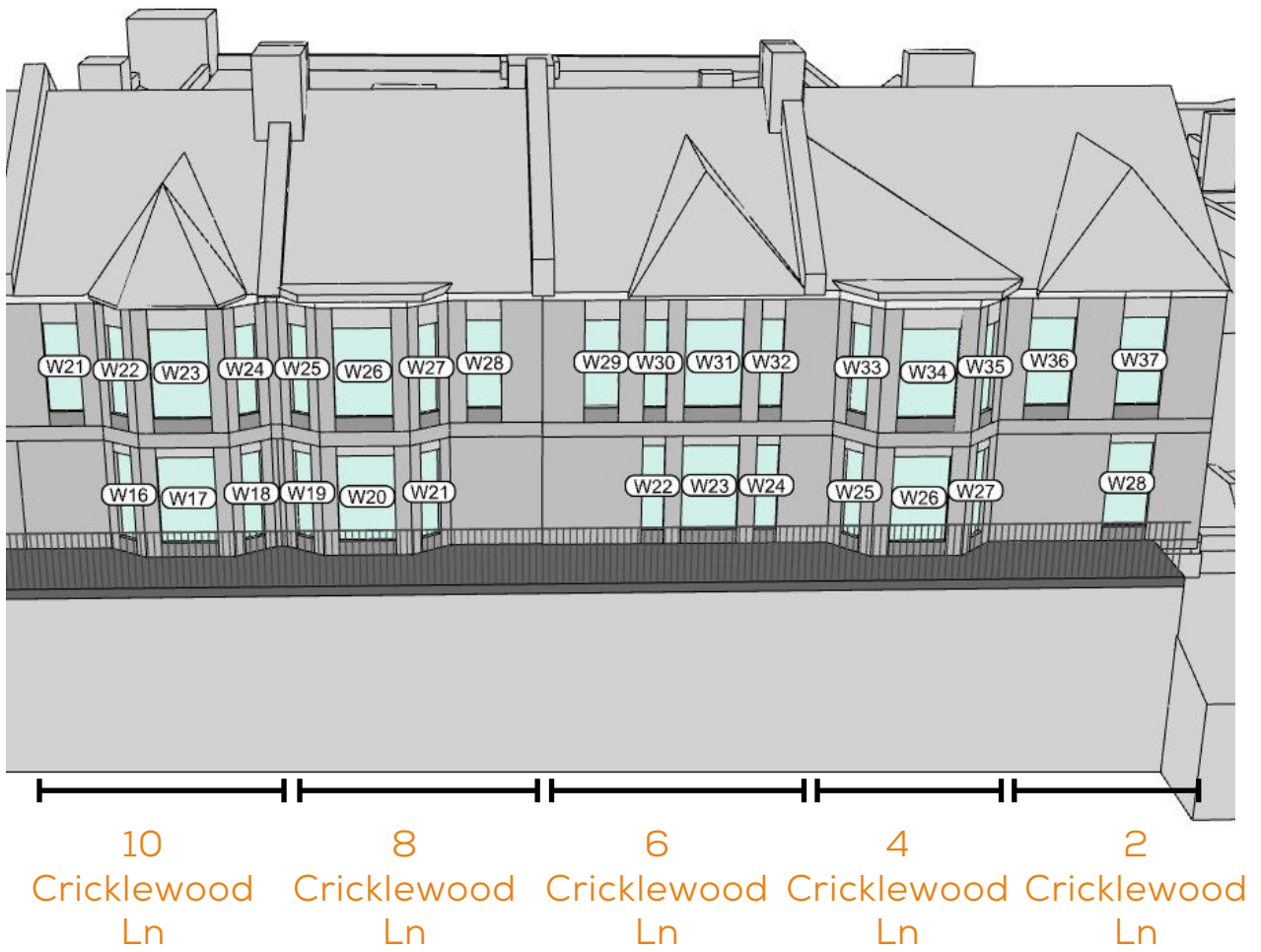

Fig. 27: Property key map

# Crown Terrace (2-20 Cricklewood Lane)

FLOOR	ROOM	ROOM USE	WINDOW	VERTICAL SKY COMPONENT				NO SKY LINE				ANNUAL PROBABLE SUNLIGHT HOURS									
				EXISTING	CUMULATIVE	LOSS	%	EXISTING	CUMULATIVE	LOSS	%	TOTAL	EXISTING	WINTER	TOTAL	CUMULATIVE	TOTAL	WINTER	% LOSS	WINTER	% LOSS
CROWN TERRACE																					
F01	R1	UNKNOWN	W1	30.6	21.3	9.3	30.4	99.7	977	2.0	2.0	N/A	N/A	N/A	N/A	N/A	N/A	N/A	N/A	N/A	
			W2	33.2	23.6	9.6	28.9														
			W3	30.6	21.2	9.4	30.7														
	R2	UNKNOWN	W4	29.8	20.8	9.0	30.2	99.7	906	9.1	9.1	N/A	N/A	N/A	N/A	N/A	N/A	N/A	N/A	N/A	
			W5	32.9	22.8	10.1	30.7														
			W6	26.7	19.4	7.3	27.3														
	R3	UNKNOWN	W7	27.0	17.4	9.6	35.6	100.0	651	34.9	34.9	N/A	N/A	N/A	N/A	N/A	N/A	N/A	N/A	N/A	
			W8	32.6	22.0	10.6	32.5														
			W9	28.7	21.2	7.5	26.1														
	R4	UNKNOWN	W10	28.7	19.3	9.4	32.8	99.7	509	48.8	48.9	N/A	N/A	N/A	N/A	N/A	N/A	N/A	N/A	N/A	
			W11	32.2	21.9	10.3	32.0														
			W12	26.3	19.2	7.1	27.0														
	R5	UNKNOWN	W13	26.5	17.2	9.3	35.1	100.0	517	48.3	48.3	N/A	N/A	N/A	N/A	N/A	N/A	N/A	N/A	N/A	
			W14	32.2	22.0	10.2	31.7														
			W15	28.2	21.2	7.0	24.8														
	R6	UNKNOWN	W16	28.7	19.4	9.3	32.4	99.7	497	50.0	50.2	N/A	N/A	N/A	N/A	N/A	N/A	N/A	N/A	N/A	
			W17	32.1	22.0	10.1	31.5														
			W18	26.1	19.4	6.7	25.7														
	R7	UNKNOWN	W19	26.2	17.0	9.2	35.1	100.0	506	49.4	49.4	N/A	N/A	N/A	N/A	N/A	N/A	N/A	N/A	N/A	
			W20	32.1	22.3	9.8	30.5														
			W21	28.2	21.6	6.6	23.4														
	R8	UNKNOWN	W22	29.7	20.6	9.1	30.6	99.7	479	51.8	52.0	N/A	N/A	N/A	N/A	N/A	N/A	N/A	N/A	N/A	
			W23	31.8	22.6	9.2	28.9														
			W24	29.6	20.8	8.8	29.7														
	R9	UNKNOWN	W25	27.0	19.0	8.0	29.6	100.0	511	48.9	48.9	N/A	N/A	N/A	N/A	N/A	N/A	N/A	N/A	N/A	
			W26	32.0	22.9	9.1	28.4														
			W27	26.6	22.4	8.2	15.8														
	R10	UNKNOWN	W28	31.8	23.6	8.2	25.8	99.2	468	52.4	52.8	N/A	N/A	N/A	N/A	N/A	N/A	N/A	N/A	N/A	
CROWN TERRACE (CONT)																					
F02	R1	UNKNOWN	W1	31.2	21.7	9.5	30.4	99.7	979	18	18	N/A	N/A	N/A	N/A	N/A	N/A	N/A	N/A	N/A	
			W2	33.1	23.3	9.8	29.6														
			W3	31.2	21.7	9.5	30.4														
	R2	UNKNOWN	W4	33.8	23.9	9.9	29.3	100.0	980	2.0	2.0	N/A	N/A	N/A	N/A	N/A	N/A	N/A	N/A	N/A	
	R3	UNKNOWN	W5	33.2	23.3	9.9	29.8	100.0	978	2.2	2.2	N/A	N/A	N/A	N/A	N/A	N/A	N/A	N/A	N/A	
	R4	UNKNOWN	W6	30.8	21.6	9.2	29.9	99.7	923	7.4	7.4	N/A	N/A	N/A	N/A	N/A	N/A	N/A	N/A	N/A	
			W7	34.3	24.1	10.2	29.7														
			W8	28.1	20.8	7.3	26.0														
	R5	UNKNOWN	W9	28.2	18.4	9.8	34.8	100.0	713	28.7	28.7	N/A	N/A	N/A	N/A	N/A	N/A	N/A	N/A	N/A	
			W10	33.4	22.6	10.8	32.3														
			W11	29.9	22.4	7.5	25.1														
	R6	UNKNOWN	W12	32.0	21.5	10.5	32.8	99.8	585	40.3	40.8	N/A	N/A	N/A	N/A	N/A	N/A	N/A	N/A	N/A	
	R7	UNKNOWN	W13	32.6	22.0	10.6	32.5	99.8	567	42.1	42.6	N/A	N/A	N/A	N/A	N/A	N/A	N/A	N/A	N/A	
	R8	UNKNOWN	W14	30.4	20.7	9.7	31.9	99.7	599	39.8	39.9	N/A	N/A	N/A	N/A	N/A	N/A	N/A	N/A	N/A	
			W15	34.0	23.3	10.7	31.5														
			W16	27.9	20.5	7.4	26.5														
	R9	UNKNOWN	W17	27.7	17.9	9.8	35.4	100.0	599	40.1	40.1	N/A	N/A	N/A	N/A	N/A	N/A	N/A	N/A	N/A	
			W18	34.0	23.3	10.7	31.5														
			W19	30.2	22.9	7.3	24.2														
	R10	UNKNOWN	W20	32.5	22.4	10.1	31.1	99.8	567	42.1	42.6	N/A	N/A	N/A	N/A	N/A	N/A	N/A	N/A	N/A	
	R11	UNKNOWN	W21	32.0	21.7	10.3	32.2	99.8	608	38.9	39.0	N/A	N/A	N/A	N/A	N/A	N/A	N/A	N/A	N/A	
	R12	UNKNOWN	W22	29.7	20.2	9.5	32.0	99.7	608	38.9	39.0	N/A	N/A	N/A	N/A	N/A	N/A	N/A	N/A	N/A	
			W23	31.7	21.3	10.4	29.8														
	R13	UNKNOWN	W24	27.0	20.0	7.0	25.9	100.0	614	38.6	38.6	N/A	N/A	N/A	N/A	N/A	N/A	N/A	N/A	N/A	
			W25	26.7	17.2	9.5	35.6														
			W26	33.4	23.2	10.2	30.5														
	R14	UNKNOWN	W27	29.8	23.0	6.8	22.8	99.8	550	43.8	44.3	N/A	N/A	N/A	N/A	N/A	N/A	N/A	N/A	N/A	
	R15	UNKNOWN	W28	35.0	22.5	9.5	29.7	99.8	531	45.0	45.9	N/A	N/A	N/A	N/A	N/A	N/A	N/A	N/A	N/A	
	R16	UNKNOWN	W29	31.2	21.9	9.3	29.8	99.1	586	41.1	41.2	N/A	N/A	N/A	N/A	N/A	N/A	N/A	N/A	N/A	
			W30	30.4	21.1	9.3	30.6	99.7	586	41.1	41.2	N/A	N/A	N/A	N/A	N/A	N/A	N/A	N/A	N/A	
			W31	31.8	22.2	9.6	30.2														
	R17	UNKNOWN	W32	30.3	21.1	9.2	30.4	99.8	590	40.8	40.9	N/A	N/A	N/A	N/A	N/A	N/A	N/A	N/A	N/A	
			W33	28.1	19.8	8.3	29.5														
			W34	34.7	25.2	9.5	27.4														
	R18	UNKNOWN	W35	28.7	24.0	4.7	16.4	99.5	603	39.2	39.4	N/A	N/A	N/A	N/A	N/A	N/A	N/A	N/A	N/A	
			W36	32.2	23.8	8.4	26.1														
			W37	33.6	24.8	8.8	26.2														

Table 19: Assessments data



■ Neighbour  
■ Façade Assessed



Fig. 28: Property key map



## Crown Terrace (2-20 Cricklewood Lane)

FLOOR	ROOM	ROOM USE	WINDOW	VERTICAL SKY COMPONENT				NO SKY LINE				ANNUAL PROBABLE SUNLIGHT HOURS						
				EXISTING	CUMULATIVE	LOSS	%	EXISTING	CUMULATIVE	LOSS	%	TOTAL	EXISTING	WINTER	TOTAL	CUMULATIVE		
CROWN TERRACE																		
F01	R1	UNKNOWN	W1	30.6	21.3	9.3	30.4	99.7	97.7	2.0	2.0	N/A	N/A	N/A	N/A	N/A	N/A	
			W2	33.2	23.6	9.6	28.9											
	R2	UNKNOWN	W3	30.6	21.2	9.4	30.2	99.7	90.6	9.1	9.1	N/A	N/A	N/A	N/A	N/A	N/A	
			W4	29.8	20.8	9.0	30.2											
			W5	32.9	22.8	10.1	30.7											
	R3	UNKNOWN	W6	26.7	19.4	7.3	27.3	100.0	65.1	34.9	34.9	N/A	N/A	N/A	N/A	N/A	N/A	
			W7	27.0	17.4	9.6	35.6											
			W8	32.6	22.0	10.6	32.5											
	R4	UNKNOWN	W9	28.7	21.2	7.5	26.1	99.7	50.9	48.8	48.9	N/A	N/A	N/A	N/A	N/A	N/A	
			W10	28.7	19.3	9.4	32.8											
			W11	32.2	21.9	10.3	32.0											
	R5	UNKNOWN	W12	26.3	19.2	7.1	27.0	100.0	51.7	48.3	48.3	N/A	N/A	N/A	N/A	N/A	N/A	
			W13	26.5	17.2	9.3	35.1											
			W14	32.2	22.0	10.2	31.7											
	R6	UNKNOWN	W15	28.2	21.2	7.0	24.8	99.7	49.7	50.0	50.2	N/A	N/A	N/A	N/A	N/A	N/A	
			W16	28.7	19.4	9.3	32.4											
			W17	32.1	22.0	10.1	31.5											
	R7	UNKNOWN	W18	26.1	19.4	6.7	25.7	100.0	50.6	49.4	49.4	N/A	N/A	N/A	N/A	N/A	N/A	
W19			26.2	17.0	9.2	35.1												
W20			32.1	22.3	9.8	30.5												
R8	UNKNOWN	W21	28.2	21.6	6.6	23.4	99.7	47.9	51.8	52.0	N/A	N/A	N/A	N/A	N/A	N/A		
		W22	29.7	20.6	9.1	30.6												
		W23	31.8	22.6	9.2	28.9												
R9	UNKNOWN	W24	29.6	20.8	8.8	29.7	100.0	51.1	48.9	48.9	N/A	N/A	N/A	N/A	N/A	N/A		
		W25	27.0	19.0	8.0	29.6												
		W26	32.0	22.9	9.1	28.4												
R10	UNKNOWN	W27	26.6	22.4	4.2	15.8	99.2	46.8	52.4	52.8	N/A	N/A	N/A	N/A	N/A	N/A		
		W28	31.8	23.6	8.2	25.8												
CROWN TERRACE (CONT)																		
F02	R1	UNKNOWN	W1	31.2	21.7	9.5	30.4	99.7	97.9	1.8	1.8	N/A	N/A	N/A	N/A	N/A	N/A	
			W2	33.1	23.3	9.8	29.6											
	R2	UNKNOWN	W3	31.2	21.7	9.5	30.4	100.0	98.0	2.0	2.0	N/A	N/A	N/A	N/A	N/A	N/A	
			W4	33.8	23.9	9.9	29.3											
			W5	33.2	23.3	9.9	29.8											
	R4	UNKNOWN	W6	30.8	21.6	9.2	29.9	99.7	92.3	7.4	7.4	N/A	N/A	N/A	N/A	N/A	N/A	
			W7	34.3	24.1	10.2	29.7											
			W8	28.1	20.8	7.3	26.0	100.0	71.3	28.7	28.7	N/A	N/A	N/A	N/A	N/A	N/A	
	R5	UNKNOWN	W9	28.2	18.4	9.8	34.8											
			W10	33.4	22.6	10.8	32.3											
			W11	29.9	22.4	7.5	25.1											
	R6	UNKNOWN	W12	32.0	21.5	10.5	32.8	98.8	58.5	40.3	40.8	N/A	N/A	N/A	N/A	N/A	N/A	
			W13	32.6	22.0	10.6	32.5											
			W14	30.4	20.7	9.7	31.9	99.7	59.9	39.8	39.9	N/A	N/A	N/A	N/A	N/A	N/A	
	R8	UNKNOWN	W15	34.0	23.3	10.7	31.5	100.0	59.9	40.1	40.1	N/A	N/A	N/A	N/A	N/A	N/A	
			W16	27.9	20.5	7.4	26.5											
			W17	27.7	17.9	9.8	35.4											
	R10	UNKNOWN	W18	34.0	23.3	10.7	31.5	100.0	61.4	38.6	38.6	N/A	N/A	N/A	N/A	N/A	N/A	
W19			30.2	22.9	7.3	24.2												
W20			32.5	22.4	10.1	31.1	98.8	56.7	42.1	42.6	N/A	N/A	N/A	N/A	N/A	N/A		
R11	UNKNOWN	W21	32.0	21.7	10.3	32.2	99.8	60.8	42.7	43.2	N/A	N/A	N/A	N/A	N/A	N/A		
		W22	29.7	20.2	9.5	32.0												
		W23	31.7	21.3	10.4	32.8												
R13	UNKNOWN	W24	27.0	20.0	7.0	25.9	100.0	61.4	38.6	38.6	N/A	N/A	N/A	N/A	N/A	N/A		
		W25	26.7	17.2	9.5	35.6												
		W26	33.4	23.2	10.2	30.5												
R14	UNKNOWN	W27	29.8	23.0	6.8	22.8	98.8	55.0	43.8	44.3	N/A	N/A	N/A	N/A	N/A	N/A		
		W28	35.0	22.5	9.5	29.7												
		W29	31.2	21.9	9.3	29.8	98.1	53.1	45.0	45.9	N/A	N/A	N/A	N/A	N/A	N/A		
R16	UNKNOWN	W30	30.4	21.1	9.3	30.6	99.7	58.6	41.1	41.2	N/A	N/A	N/A	N/A	N/A	N/A		
		W31	31.8	22.2	9.6	30.2												
		W32	30.3	21.1	9.2	30.4	99.8	59.0	40.8	40.9	N/A	N/A	N/A	N/A	N/A	N/A		
R17	UNKNOWN	W33	28.1	19.8	8.3	29.5	99.8	60.3	39.2	39.4	N/A	N/A	N/A	N/A	N/A	N/A		
		W34	34.7	25.2	9.5	27.4												
		W35	28.7	24.0	4.7	16.4												
R18	UNKNOWN	W36	32.2	23.8	8.4	26.1	99.5	60.3	39.2	39.4	N/A	N/A	N/A	N/A	N/A	N/A		
		W37	33.6	24.8	8.8	26.2												

Table 20: Assessments data



■ Neighbour  
■ Façade Assessed

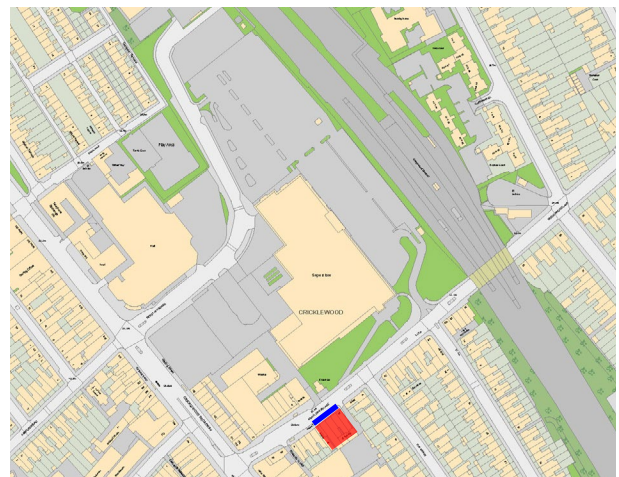
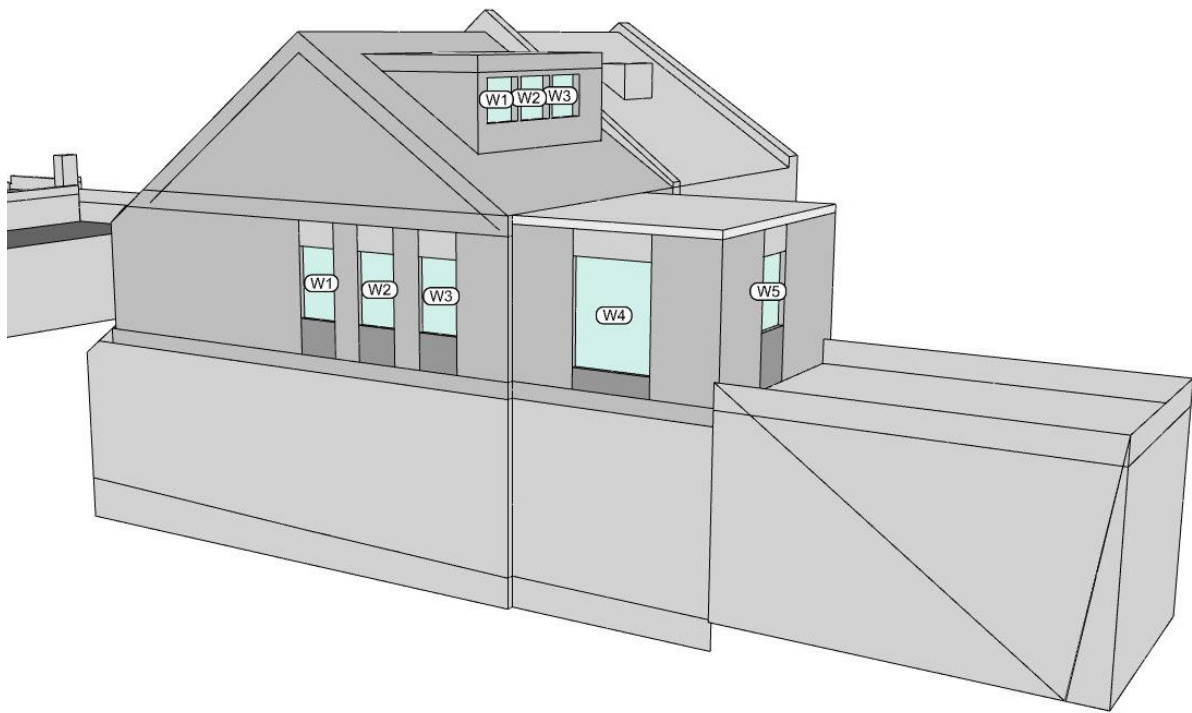

Fig. 29: Property key map

## 26-28 Cricklewood Lane

FLOOR	ROOM	ROOM USE	WINDOW	VERTICAL SKY COMPONENT				NO SKY LINE				ANNUAL PROBABLE SUNLIGHT HOURS							
				EXISTING	CUMULATIVE	LOSS	%	EXISTING	CUMULATIVE	LOSS	%	TOTAL	EXISTING	WINDOW	CUMULATIVE	TOTAL	WINTER	TOTAL	WINTER
CRICKLEWOOD LANE 26-28																			
F01	R1	UNKNOWN	W1	32.0	21.8	10.2	31.9	99.6	79.2	20.4	20.5	N/A	N/A	N/A	N/A	N/A	N/A	N/A	N/A
			W2	32.0	21.8	10.2	31.9												
	R2	UNKNOWN	W3	32.0	22.0	10.0	31.3	99.1	57.9	41.2	41.6	N/A	N/A	N/A	N/A	N/A	N/A	N/A	N/A
	R3	UNKNOWN	W4	32.9	23.1	9.8	29.8	99.5	96.9	2.6	2.6	N/A	N/A	N/A	N/A	N/A	N/A	N/A	N/A
			W5	30.4	28.0	2.4	7.9					53	13	47	12	11.3	7.7		
CRICKLEWOOD LANE 26-28 (CONT)																			
F02	R1	UNKNOWN	W1	32.4	30.3	2.1	6.5	92.1	92.1	0.0	0.0	55	19	49	18	10.9	5.3		
			W2	32.4	30.3	2.1	6.5					55	19	50	18	9.1	5.3		
			W3	32.4	30.4	2.0	6.2					55	19	50	18	9.1	5.3		

Table 21: Assessments data



■ Neighbour  
■ Façade Assessed

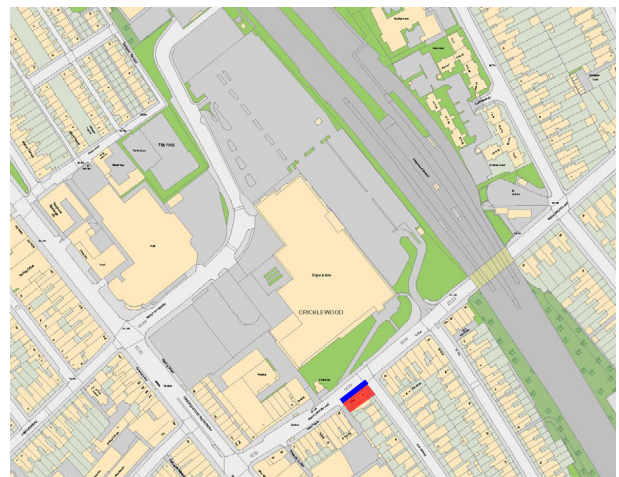

Fig. 30: Property key map

### 32-40 Cricklewood Lane

FLOOR	ROOM	ROOM USE	WINDOW	VERTICAL SKY COMPONENT			NO SKY LINE			ANNUAL PROBABLE SUNLIGHT HOURS										
				EXISTING	CUMULATIVE	LOSS	%	LOSS	%	TOTAL	EXISTING	WINDOW CUMULATIVE	TOTAL	WINTER	TOTAL	WINTER	TOTAL	% LOSS	WINTER	% LOSS
<b>CRICKLEWOOD LANE 32</b>																				
F01	R1	KITCHEN	W1	33.9	32.2	1.7	5.0	98.1	88.1	0.0	0.0	61	21	58	21	4.9	0.0			
	R2	UNKNOWN	W2	31.0	29.9	1.1	3.5	92.9	92.9	0.0	0.0	54	18	51	18	5.6	0.0			
	R3	BEDROOM	W3	28.8	24.0	4.8	16.7	98.7	99.3	0.4	0.4	N/A	N/A	N/A	N/A	N/A	N/A	N/A	N/A	
				34.5	32.4	2.1	6.1	92.2	92.2	0.0	0.0	63	22	59	21	6.3	4.5			
				31.2	31.1	0.1	0.3	98.5	98.5	0.0	0.0	65	24	65	24	0.0	0.0			
	R4	LIVING ROOM	W6	27.3	19.5	7.8	28.6	98.5	89.1	9.4	9.5	N/A	N/A	N/A	N/A	N/A	N/A	N/A	N/A	
				32.4	22.2	10.2	31.5	98.5	89.1	9.4	9.5	N/A	N/A	N/A	N/A	N/A	N/A	N/A	N/A	
<b>CRICKLEWOOD LANE 34-40</b>																				
F02	R1	UNKNOWN	W1	32.3	21.3	11.0	34.1	98.0	86.5	11.5	11.7	N/A	N/A	N/A	N/A	N/A	N/A	N/A	N/A	
	R2	UNKNOWN	W2	32.4	21.5	10.9	33.6	97.1	73.1	24.0	24.7	N/A	N/A	N/A	N/A	N/A	N/A	N/A	N/A	
	R3	UNKNOWN	W3	32.3	21.8	10.5	32.5	98.0	88.5	9.5	9.7	N/A	N/A	N/A	N/A	N/A	N/A	N/A	N/A	
	R4	UNKNOWN	W4	32.3	21.7	10.6	32.8	97.5	77.3	20.2	20.7	N/A	N/A	N/A	N/A	N/A	N/A	N/A	N/A	
	R5	UNKNOWN	W5	32.2	21.8	10.4	32.3	98.1	88.3	9.8	10.0	N/A	N/A	N/A	N/A	N/A	N/A	N/A	N/A	
	R6	UNKNOWN	W6	32.2	21.8	10.4	32.3	97.4	78.8	18.6	19.1	N/A	N/A	N/A	N/A	N/A	N/A	N/A	N/A	
	R7	UNKNOWN	W7	32.1	21.8	10.3	32.1	99.2	96.9	2.3	2.3	N/A	N/A	N/A	N/A	N/A	N/A	N/A	N/A	
	R8	UNKNOWN	W8	32.1	21.8	10.3	32.1	99.2	96.2	3.0	3.0	N/A	N/A	N/A	N/A	N/A	N/A	N/A	N/A	
R1	UNKNOWN	W1	33.9	22.4	11.5	33.9	90.6	51.5	39.1	43.2	N/A	N/A	N/A	N/A	N/A	N/A	N/A	N/A		
R2	UNKNOWN	W2	33.8	22.7	11.1	32.8	92.7	57.0	35.7	38.5	N/A	N/A	N/A	N/A	N/A	N/A	N/A	N/A		
R3	UNKNOWN	W3	33.8	22.8	11.0	32.5	92.9	58.3	34.6	37.2	N/A	N/A	N/A	N/A	N/A	N/A	N/A	N/A		
R4	UNKNOWN	W4	33.7	22.9	10.8	32.0	95.0	62.4	32.6	34.3	N/A	N/A	N/A	N/A	N/A	N/A	N/A	N/A		

Table 22: Assessments data



- Neighbour
- Façade Assessed

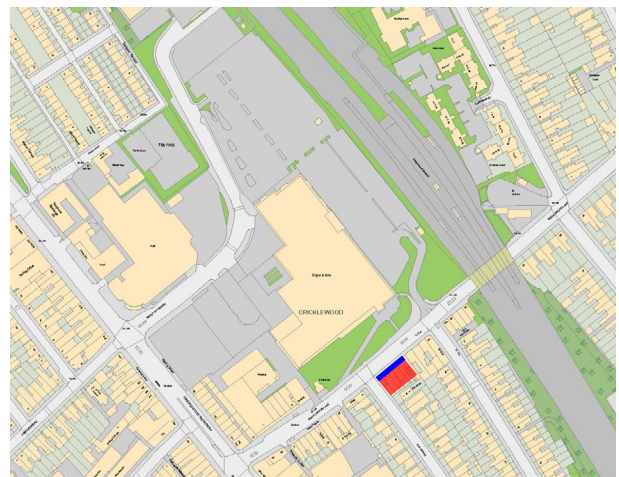

Fig. 31: Property key map

## 42-48 Cricklewood Lane

FLOOR	ROOM	ROOM USE	WINDOW	VERTICAL SKY COMPONENT				NO SKY LINE				ANNUAL PROBABLE SUNLIGHT HOURS					
				EXISTING	CUMULATIVE	LOSS	%	EXISTING	CUMULATIVE	LOSS	%	TOTAL	EXISTING	WINTER	TOTAL	WINTER	
CRICKLEWOOD LANE 42-48																	
F00	R1	BEDROOM	W1	26.4	26.4	0.0	0.0	98.5	98.5	0.0	0.0	43	12	43	12	0.0	0.0
			W2	22.9	22.9	0.0	0.0					35	9	35	0.0	0.0	
			W3	24.4	24.4	0.0	0.0					33	8	33	0.0	0.0	
			W4	19.7	19.7	0.0	0.0					22	3	22	0.0	0.0	
	R2	LIVING ROOM	W5	26.0	26.0	0.0	0.0	98.5	98.5	0.0	0.0	45	15	45	0.0	0.0	
			W6	26.4	26.4	0.0	0.0					44	14	44	0.0	0.0	
	R3	KITCHEN	W7	19.6	19.6	0.0	0.0	85.2	85.2	0.0	0.0	34	8	34	0.0	0.0	
	R4	BEDROOM	W8	16.7	16.7	0.0	0.0	75.3	75.3	0.0	0.0	42	15	42	0.0	0.0	
CRICKLEWOOD LANE 42-48 (CONT.)																	
F01	R1	UNKNOWN	W1	15.9	15.9	0.0	0.0	84.3	84.3	0.0	0.0	37	15	37	15	0.0	0.0
			W2	23.4	23.4	0.0	0.0					50	18	50	0.0	0.0	
	R2	UNKNOWN	W3	23.2	23.2	0.0	0.0	98.5	98.5	0.0	0.0	43	16	43	16	0.0	0.0
	R3	UNKNOWN	W4	29.7	17.2	12.5	42.1	99.3	60.6	38.7	39.0	N/A	N/A	N/A	N/A	N/A	N/A
	R4	UNKNOWN	W5	29.4	22.3	7.1	24.1	99.8	75.7	24.1	24.1	N/A	N/A	N/A	N/A	N/A	N/A
			W6	34.0	21.0	13.0	38.2					N/A	N/A	N/A	N/A	N/A	N/A
			W7	28.6	21.2	7.4	25.9					N/A	N/A	N/A	N/A	N/A	N/A
	R5	UNKNOWN	W8	29.1	17.4	11.7	40.2	100.0	65.8	34.2	34.2	N/A	N/A	N/A	N/A	N/A	N/A
	R6	UNKNOWN	W9	31.1	21.6	9.5	30.5	100.0	83.2	16.8	16.8	N/A	N/A	N/A	N/A	N/A	N/A
			W10	33.3	20.9	12.4	37.2					N/A	N/A	N/A	N/A	N/A	N/A
			W11	27.7	22.0	5.7	20.6					N/A	N/A	N/A	N/A	N/A	N/A
	R7	UNKNOWN	W12	29.2	20.2	9.0	30.8	99.8	83.8	16.0	16.0	N/A	N/A	N/A	N/A	N/A	N/A
			W13	32.8	20.7	12.1	36.9					N/A	N/A	N/A	N/A	N/A	N/A
			W14	29.2	22.5	6.7	22.9					N/A	N/A	N/A	N/A	N/A	N/A
	R8	UNKNOWN	W15	28.1	16.4	11.7	41.6	100.0	69.6	30.4	30.4	N/A	N/A	N/A	N/A	N/A	N/A
	R9	UNKNOWN	W16	28.7	17.5	11.2	39.0	99.3	72.3	27.0	27.0	N/A	N/A	N/A	N/A	N/A	N/A
	R10	UNKNOWN	W17	29.2	19.9	9.3	31.8	100.0	89.7	10.3	10.3	N/A	N/A	N/A	N/A	N/A	N/A
			W18	32.4	20.8	11.6	35.8					N/A	N/A	N/A	N/A	N/A	N/A
			W19	27.8	23.6	4.2	15.1					28	5	23	4	17.9	20.0
CRICKLEWOOD LANE 42-48 (CONT.)																	
F02	R1	UNKNOWN	W1	35.2	22.2	13.0	36.9	78.6	38.6	40.0	50.9	N/A	N/A	N/A	N/A	N/A	N/A
	R2	UNKNOWN	W2	34.9	22.3	12.6	36.1	56.3	9.2	47.1	83.7	N/A	N/A	N/A	N/A	N/A	N/A
	R3	UNKNOWN	W3	34.5	22.2	12.3	35.7	68.8	21.5	47.3	68.8	N/A	N/A	N/A	N/A	N/A	N/A
	R4	UNKNOWN	W4	34.3	22.3	12.0	35.0	49.5	38.1	11.4	23.0	N/A	N/A	N/A	N/A	N/A	N/A

Table 23: Assessments data



48 Cicklewood Ln    46 Cicklewood Ln

44 Cicklewood Ln    42 Cicklewood Ln

■ Neighbour  
■ Façade Assessed



Fig. 32: Property key map



# 1-8 Oakhouse

FLOOR	ROOM	ROOM USE	WINDOW	VERTICAL SKY COMPONENT				NO SKY LINE				ANNUAL PROBABLE SUNLIGHT HOURS				
				EXISTING	CUMULATIVE	LOSS	%	EXISTING	CUMULATIVE	LOSS	%	TOTAL	EXISTING	WINTER	TOTAL	WINTER
<b>OAK HOUSE</b>																
F01	R1	BEDROOM	W1	36.0	24.7	11.3	31.4	100.0	93.1	6.9	6.9	N/A	N/A	N/A	N/A	N/A
	R2	BEDROOM	W2	36.0	24.5	11.5	31.9	95.2	93.8	1.4	1.5	N/A	N/A	N/A	N/A	N/A
	R3	BEDROOM	W3	35.6	23.9	11.7	32.9	96.0	75.8	20.2	21.0	N/A	N/A	N/A	N/A	N/A
	R4	BEDROOM	W4	35.5	23.0	12.5	35.2	100.0	86.3	13.7	13.7	N/A	N/A	N/A	N/A	N/A
	R5	BEDROOM	W5	35.9	23.1	12.8	35.7	100.0	85.0	15.0	15.0	N/A	N/A	N/A	N/A	N/A
	R6	BEDROOM	W6	35.8	23.0	12.8	35.8	100.0	87.2	7.9	8.3	N/A	N/A	N/A	N/A	N/A
	R7	BEDROOM	W7	35.7	22.7	13.0	36.4	95.1	80.7	14.8	15.5	N/A	N/A	N/A	N/A	N/A
	R8	BEDROOM	W8	35.7	22.5	13.2	37.0	100.0	80.5	19.5	19.5	N/A	N/A	N/A	N/A	N/A
	R9	BEDROOM	W9	35.3	22.0	13.3	37.7	95.5	82.4	17.6	17.6	N/A	N/A	N/A	N/A	N/A
	R10	BEDROOM	W10	35.0	21.4	13.6	38.9	100.0	93.4	6.6	6.6	N/A	N/A	N/A	N/A	N/A
	R11	BEDROOM	W11	35.3	21.5	13.8	39.1	100.0	93.8	6.6	6.6	N/A	N/A	N/A	N/A	N/A
	R12	BEDROOM	W12	35.3	21.6	13.7	38.8	100.0	93.4	6.6	6.6	N/A	N/A	N/A	N/A	N/A
<b>OAK HOUSE (CONT)</b>																
F02	R1	BEDROOM	W1	35.5	24.0	11.5	32.4	100.0	93.4	6.6	6.6	N/A	N/A	N/A	N/A	N/A
	R2	BEDROOM	W2	35.4	23.8	11.6	32.8	95.2	93.8	1.4	1.5	N/A	N/A	N/A	N/A	N/A
	R3	BEDROOM	W3	35.2	23.2	12.0	34.1	96.0	77.1	18.9	19.7	N/A	N/A	N/A	N/A	N/A
	R4	BEDROOM	W4	35.1	22.4	12.7	36.2	100.0	87.6	12.4	12.4	N/A	N/A	N/A	N/A	N/A
	R5	BEDROOM	W5	35.3	22.4	12.9	36.5	100.0	86.3	13.7	13.7	N/A	N/A	N/A	N/A	N/A
	R6	BEDROOM	W6	35.3	22.2	13.1	37.1	100.0	87.2	7.9	8.3	N/A	N/A	N/A	N/A	N/A
	R7	BEDROOM	W7	35.2	21.9	13.3	37.8	95.1	82.5	13.0	13.6	N/A	N/A	N/A	N/A	N/A
	R8	BEDROOM	W8	35.2	21.8	13.4	38.1	100.0	82.4	17.6	17.6	N/A	N/A	N/A	N/A	N/A
	R9	BEDROOM	W9	34.9	21.4	13.5	38.7	95.5	82.4	17.6	17.6	N/A	N/A	N/A	N/A	N/A
	R10	BEDROOM	W10	34.7	20.8	13.9	40.1	100.0	93.4	6.6	6.6	N/A	N/A	N/A	N/A	N/A
	R11	BEDROOM	W11	34.9	20.9	14.0	40.1	100.0	93.4	6.6	6.6	N/A	N/A	N/A	N/A	N/A
	R12	BEDROOM	W12	34.9	20.9	14.0	40.1	100.0	93.4	6.6	6.6	N/A	N/A	N/A	N/A	N/A

Table 24: Assessments data

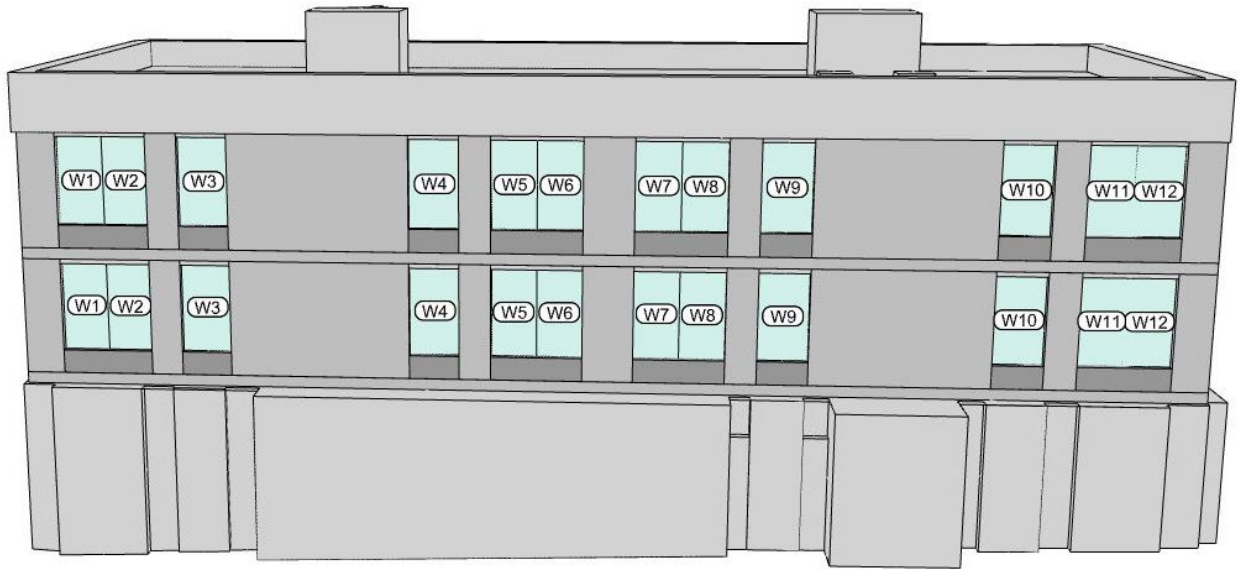

- Neighbour
- Façade Assessed

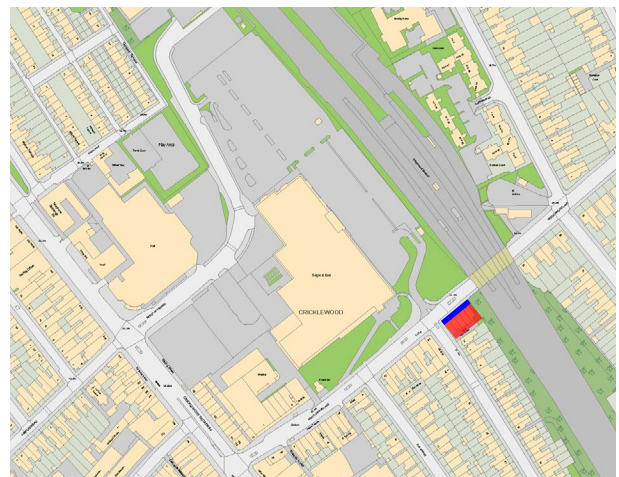
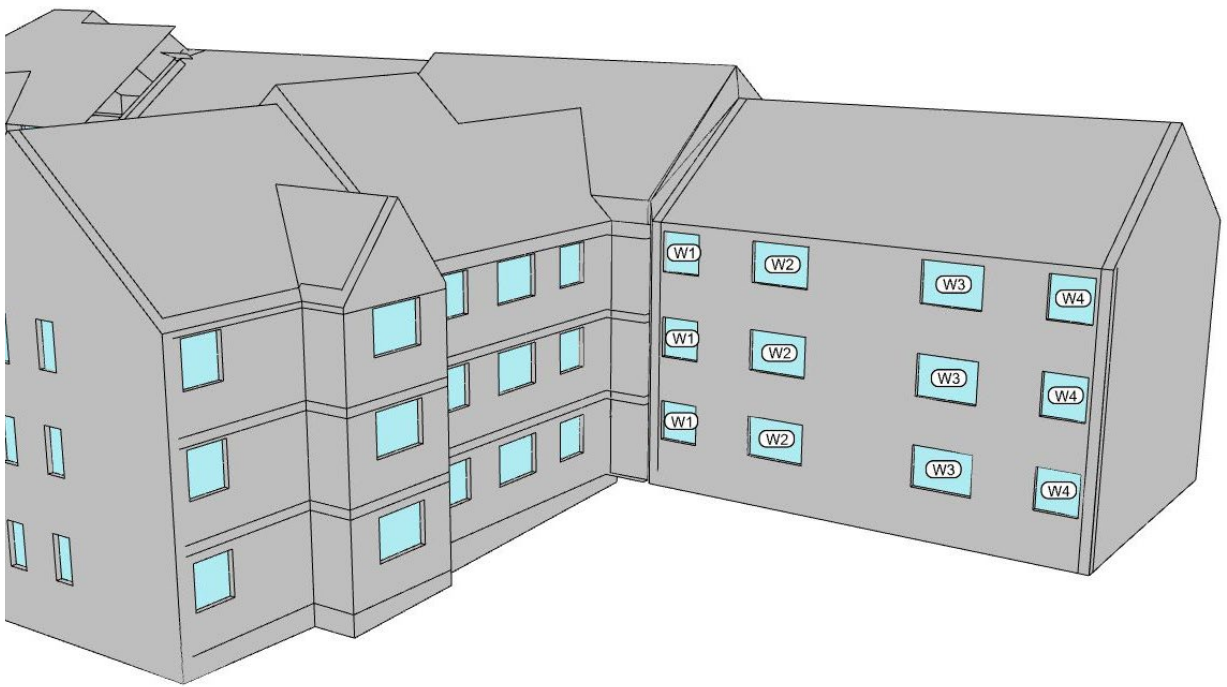

Fig. 33: Property key map

# 1-6 Raynes Court

FLOOR	ROOM	ROOM USE	WINDOW	VERTICAL SKY COMPONENT				NO SKY LINE				ANNUAL PROBABLE SUNLIGHT HOURS						
				EXISTING	CUMULATIVE	LOSS	%	EXISTING	CUMULATIVE	LOSS	%	TOTAL	EXISTING	WINDOW CUMULATIVE	TOTAL	WINTER	TOTAL	WINTER
<b>RAYNES COURT 1-6</b>																		
F00	R1	UNKNOWN	W1	23.6	178	5.8	24.6	70.2	59.2	11.0	15.7	43	18	34	12	20.9	33.3	
	R2	UNKNOWN	W2	29.4	22.2	7.2	24.5	88.2	78.1	11.1	12.4	48	20	37	14	22.9	30.0	
	R3	UNKNOWN	W3	33.1	24.4	8.7	26.3	98.3	94.9	3.4	3.5	52	20	39	14	25.0	30.0	
	R4	UNKNOWN	W4	34.0	24.9	9.1	26.8	98.8	91.8	7.0	7.1	53	19	39	13	26.4	31.6	
<b>RAYNES COURT 1-6 (CONT.)</b>																		
F01	R1	UNKNOWN	W1	27.2	21.3	5.9	21.7	87.8	82.4	5.4	6.2	46	18	37	12	19.6	33.3	
	R2	UNKNOWN	W2	31.8	24.5	7.3	23.0	97.2	89.5	7.7	7.9	50	20	39	14	22.0	30.0	
	R3	UNKNOWN	W3	34.6	23.8	8.7	25.1	98.3	96.3	2.0	2.0	54	20	40	14	25.9	30.0	
	R4	UNKNOWN	W4	35.1	26.0	9.1	25.9	98.8	94.7	4.1	4.1	54	19	39	13	27.8	31.6	
<b>RAYNES COURT 1-6 (CONT.)</b>																		
F02	R1	UNKNOWN	W1	31.6	24.8	6.8	21.5	98.4	95.1	3.3	3.4	48	18	38	12	20.8	33.3	
	R2	UNKNOWN	W2	34.2	26.3	7.9	23.1	98.9	94.9	4.0	4.0	53	20	40	14	24.5	30.0	
	R3	UNKNOWN	W3	35.9	27.0	8.9	24.8	98.3	98.3	0.0	0.0	55	20	40	14	27.3	30.0	
	R4	UNKNOWN	W4	36.1	26.9	9.2	25.5	98.8	97.1	1.7	1.7	54	19	39	13	27.8	31.6	

Table 25: Assessments data



■ Neighbour  
■ Façade Assessed

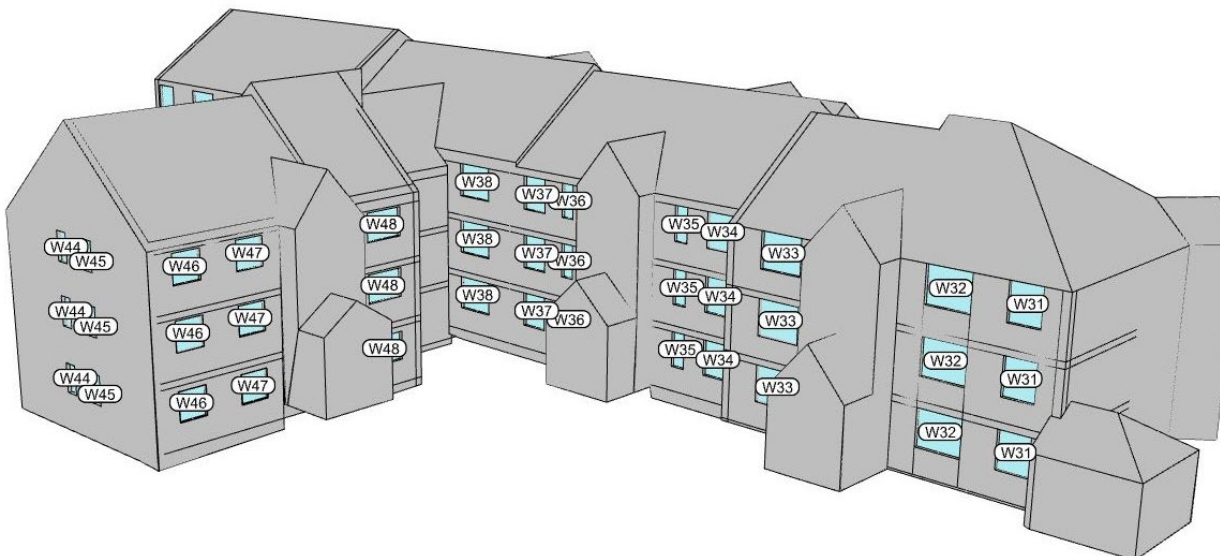
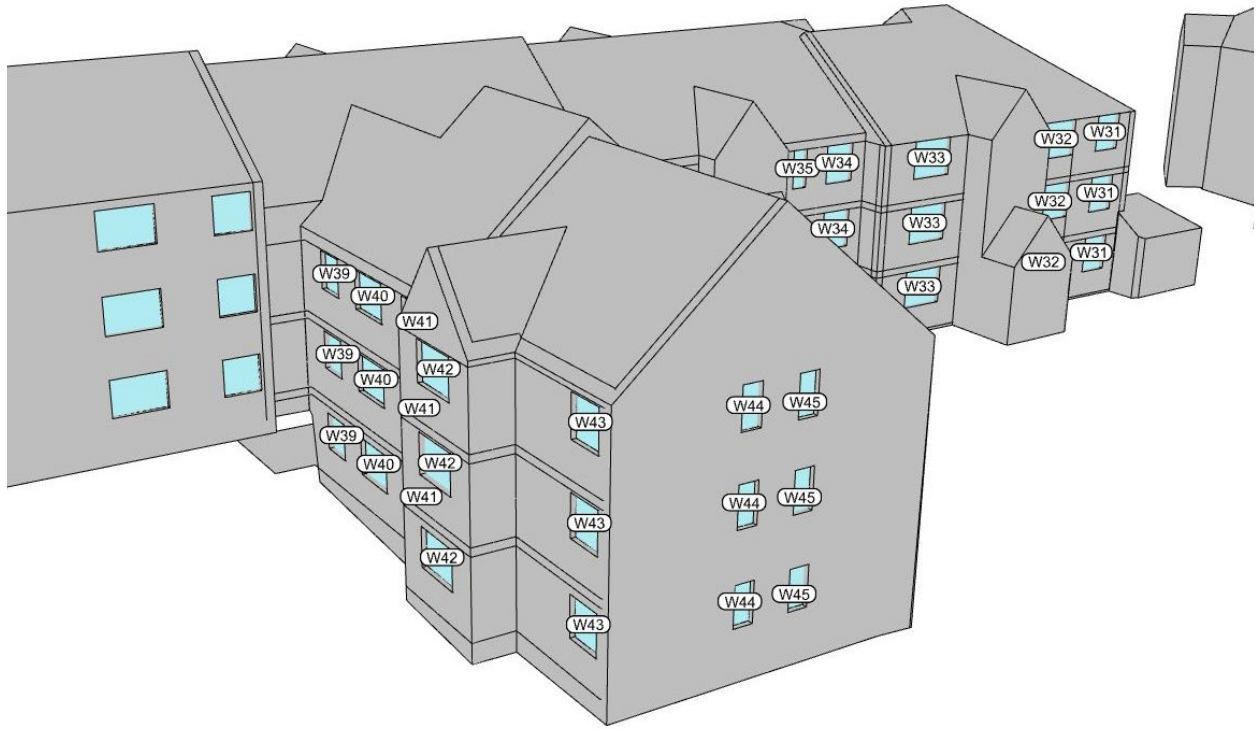

Fig. 34: Property key map

# Dairyman Close

FLOOR	ROOM	ROOM USE	WINDOW	VERTICAL SKY COMPONENT				NO SKY LINE				ANNUAL PROBABLE SUNLIGHT HOURS					
				EXISTING	CUMULATIVE	LOSS	%	EXISTING	CUMULATIVE	LOSS	%	TOTAL	EXISTING	WINDOW CUMULATIVE	TOTAL	WINTER	
F00	R1	UNKNOWN	W1	351	205	146	416	951	712	239	251	52	17	26	2	500	882
	R2	UNKNOWN	W2	336	188	148	440	946	635	311	329	50	15	22	0	560	1000
	R3	UNKNOWN	W3	335	188	147	439	946	589	357	377	50	15	24	0	520	1000
	R4	UNKNOWN	W4	350	202	148	423	947	626	325	342	52	17	27	3	481	824
	R5	UNKNOWN	W5	339	198	141	416	947	744	203	214	52	17	30	5	423	706
	R6	UNKNOWN	W6	333	192	141	423	946	656	290	307	290	15	27	3	460	800
	R7	UNKNOWN	W7	332	191	141	425	946	689	257	272	257	15	27	4	460	733
	R8	UNKNOWN	W8	346	206	140	405	951	731	220	231	52	17	31	6	404	529
	R9	UNKNOWN	W9	343	204	139	405	951	747	204	215	52	17	30	6	423	647
	R10	UNKNOWN	W10	328	188	140	427	946	726	220	233	49	14	26	3	469	786
	R11	UNKNOWN	W11	328	187	141	430	946	701	245	259	49	14	24	4	449	714
	R12	UNKNOWN	W12	344	201	143	416	963	766	205	216	51	16	27	7	471	563
	R13	UNKNOWN	W13	252	252	0.0	0.0	1000	1000	0.0	0.0	N/A	N/A	N/A	N/A	N/A	N/A
	R14	UNKNOWN	W14	224	223	0.1	0.4	980	980	0.0	0.0	N/A	N/A	N/A	N/A	N/A	N/A
	R15	UNKNOWN	W15	298	193	105	352	993	850	143	144	44	15	32	8	273	467
	R16	UNKNOWN	W16	314	198	116	369	993	843	151	151	48	15	34	10	292	333
	R17	UNKNOWN	W17	338	320	18	53	911	787	124	136	71	27	64	23	99	148
	R18	UNKNOWN	W18	334	318	16	48	981	978	0.3	0.3	69	26	62	21	101	192
	R19	UNKNOWN	W19	277	277	0.0	0.0	969	969	0.0	0.0	50	19	50	19	0.0	0.0
	R20	UNKNOWN	W20	272	260	12	44	953	963	0.0	0.0	54	22	50	19	74	136
	R21	UNKNOWN	W21	223	210	13	58	934	934	0.0	0.0	47	21	41	17	128	190
	R22	UNKNOWN	W22	203	203	0.0	0.0	916	916	0.0	0.0	4	0	4	0	0.0	0.0
	R23	UNKNOWN	W23	122	119	0.3	2.5	885	829	56	82	24	2	19	0	208	1000
	R24	UNKNOWN	W24	195	174	21	108	972	907	65	67	28	2	22	0	214	1000
	R25	UNKNOWN	W25	189	158	31	16.4	977	930	47	48	28	2	22	0	214	1000
	R26	UNKNOWN	W26	235	191	44	18.7	975	918	57	58	30	5	22	1	267	800
	R27	UNKNOWN	W27	207	156	51	24.6	991	991	0.0	0.0	38	10	29	4	237	600
	R28	UNKNOWN	W28	256	206	50	19.5	894	894	0.0	0.0	43	14	35	8	186	429
	R29	UNKNOWN	W29	253	222	31	12.3	988	988	0.0	0.0	32	4	25	0	219	1000
	R30	UNKNOWN	W30	261	224	37	14.2	991	991	0.0	0.0	43	12	35	7	186	417
	R31	UNKNOWN	W31	266	230	36	13.5	991	991	0.0	0.0	40	4	36	3	100	250
	R32	UNKNOWN	W32	258	222	36	14.0	984	984	0.0	0.0	47	15	43	13	85	133
	R33	UNKNOWN	W33	260	221	39	15.0	964	964	0.0	0.0	32	4	27	2	156	500
	R34	UNKNOWN	W34	252	206	46	18.3	991	991	0.0	0.0	35	8	28	3	200	625
	R35	UNKNOWN	W35	252	206	46	18.3	981	941	37	38	42	13	34	6	190	538
	R36	UNKNOWN	W36	194	168	26	13.4	965	941	24	25	24	4	21	1	125	750
	R37	UNKNOWN	W37	201	168	33	16.4	988	963	25	25	36	11	31	6	139	455
	R38	UNKNOWN	W38	126	109	17	12.5	896	868	28	40	30	13	26	9	133	308
	R39	UNKNOWN	W39	158	153	0.5	3.2	906	906	0.0	0.0	N/A	N/A	N/A	N/A	N/A	N/A
	R40	UNKNOWN	W40	198	193	0.5	2.5	974	974	0.0	0.0	N/A	N/A	N/A	N/A	N/A	N/A
	R41	UNKNOWN	W41	200	200	0.0	0.0	988	988	0.0	0.0	N/A	N/A	N/A	N/A	N/A	N/A
	R42	UNKNOWN	W42	252	244	0.8	3.2	889	889	0.0	0.0	N/A	N/A	N/A	N/A	N/A	N/A
	R43	UNKNOWN	W43	265	256	0.9	3.4	918	900	18	20	N/A	N/A	N/A	N/A	N/A	N/A
	R44	UNKNOWN	W44	313	228	85	27.2	992	955	37	37	45	11	37	6	178	455
	R45	UNKNOWN	W45	306	226	80	26.1	985	932	53	54	45	11	34	4	244	636
	R46	UNKNOWN	W46	271	268	0.3	1.1	990	990	0.0	0.0	55	13	54	12	18	77
	R47	UNKNOWN	W47	239	230	0.9	3.8	950	980	0.0	0.0	49	17	46	14	61	176
	R48	UNKNOWN	W48	214	214	0.0	0.0	943	943	0.0	0.0	38	12	38	12	0.0	0.0

Table 26: Assessments data



■ Neighbour  
■ Façade Assessed

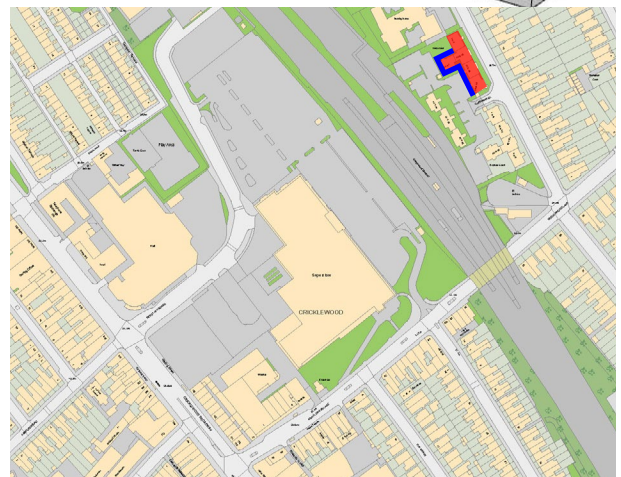
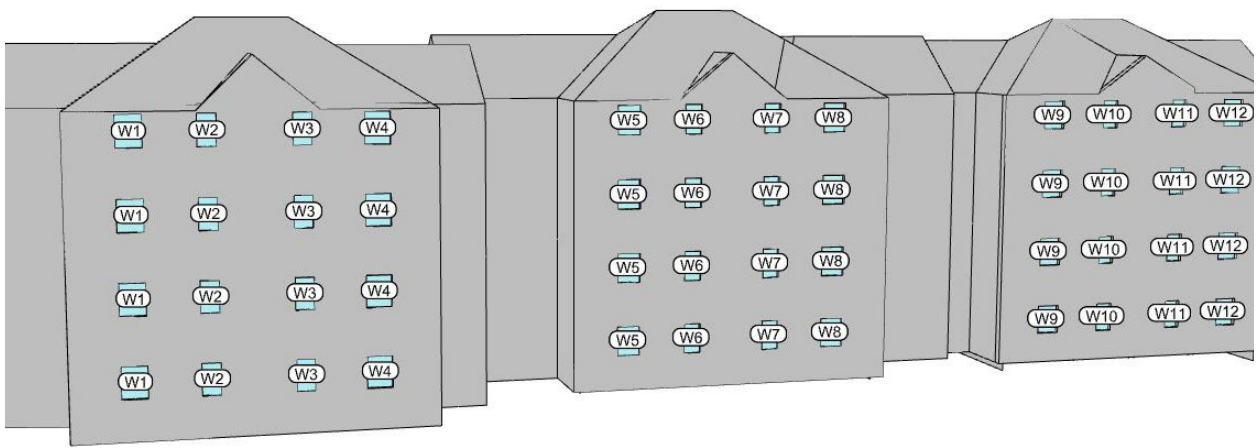

Fig. 35: Property key map

# Dairyman Close

FLOOR	ROOM	ROOM USE	WINDOW	VERTICAL SKY COMPONENT				NO SKY LINE				ANNUAL PROBABLE SUNLIGHT HOURS						
				EXISTING	CUMULATIVE	LOSS	%	EXISTING	CUMULATIVE	LOSS	%	TOTAL	EXISTING	WINDOW	CUMULATIVE	TOTAL		
F01	R1	UNKNOWN	W1	35.4	21.2	14.2	40.1	95.4	73.7	21.7	22.7	52	17	27	2	48.1	88.2	
	R2	UNKNOWN	W2	33.9	19.5	14.4	42.5	94.6	66.0	28.6	30.2	50	15	23	0	54.0	100.0	
	R3	UNKNOWN	W3	33.9	19.4	14.5	42.8	94.6	61.8	32.8	34.7	50	15	24	0	52.0	100.0	
	R4	UNKNOWN	W4	35.4	20.9	14.5	41.0	95.1	66.4	28.7	30.2	52	17	27	3	48.1	82.4	
	R5	UNKNOWN	W5	34.7	20.7	14.0	40.3	95.1	78.6	16.5	17.4	52	17	30	5	42.3	70.6	
	R6	UNKNOWN	W6	33.9	19.9	14.0	41.3	94.6	68.9	25.7	27.2	24.6	15	15	27	3	46.0	80.0
	R7	UNKNOWN	W7	33.9	19.8	14.1	41.6	94.6	72.6	22.0	23.3	50	15	23	5	44.0	66.7	
	R8	UNKNOWN	W8	35.4	21.2	14.2	40.1	95.1	76.2	18.9	19.9	52	17	31	8	40.4	52.9	
	R9	UNKNOWN	W9	35.4	21.1	14.3	40.4	95.1	77.5	17.6	18.5	52	17	30	6	42.3	64.7	
	R10	UNKNOWN	W10	33.9	19.5	14.4	42.5	94.6	75.1	19.5	20.6	50	15	26	3	48.0	80.0	
	R11	UNKNOWN	W11	33.9	19.3	14.6	43.1	94.6	72.2	22.4	23.7	50	15	27	4	46.0	73.3	
	R12	UNKNOWN	W12	35.4	20.7	14.7	41.5	96.3	78.8	17.5	18.2	52	17	28	7	46.2	58.8	
	R13	UNKNOWN	W13	29.1	28.5	0.6	21	100.0	100.0	0.0	0.0	N/A	N/A	N/A	N/A	N/A	N/A	
	R14	UNKNOWN	W14	27.2	26.7	0.5	18	98.0	98.0	0.0	0.0	N/A	N/A	N/A	N/A	N/A	N/A	
	R15	UNKNOWN	W15	32.2	29.7	11.5	35.7	99.3	85.7	13.6	13.7	48	15	34	8	29.2	46.7	
	R16	UNKNOWN	W16	32.6	20.9	11.7	35.9	99.3	86.4	12.9	13.0	48	15	35	10	27.1	33.3	
	R17	UNKNOWN	W17	35.0	33.1	1.9	5.4	91.1	79.1	12.0	13.2	73	27	67	23	8.2	14.8	
	R18	UNKNOWN	W18	35.0	33.3	1.7	4.9	98.1	98.1	0.0	0.0	71	27	64	22	9.9	18.5	
	R19	UNKNOWN	W19	30.2	30.2	0.0	0.0	99.9	99.9	0.0	0.0	54	19	54	19	0.0	0.0	
	R20	UNKNOWN	W20	30.6	29.5	1.1	3.6	97.4	97.4	0.0	0.0	62	23	58	20	6.5	13.0	
	R21	UNKNOWN	W21	25.0	23.7	1.3	5.2	96.1	96.1	0.0	0.0	51	21	45	17	11.8	19.0	
	R22	UNKNOWN	W22	25.9	25.9	0.0	0.0	99.9	99.9	0.0	0.0	10	0	10	0	0.0	0.0	
	R23	UNKNOWN	W23	16.3	15.5	0.8	4.9	75.5	68.0	7.5	9.9	37	4	30	2	18.9	50.0	
	R24	UNKNOWN	W24	25.3	21.6	3.7	14.6	94.4	95.9	2.5	2.5	38	5	32	3	15.8	40.0	
	R25	UNKNOWN	W25	24.4	19.3	5.1	20.9	96.2	93.0	5.2	5.3	38	5	32	3	15.8	40.0	
	R26	UNKNOWN	W26	26.9	20.8	6.1	22.7	97.5	91.8	5.7	5.8	37	8	29	4	21.6	50.0	
	R27	UNKNOWN	W27	22.8	17.0	5.8	25.4	99.1	99.1	0.0	0.0	41	12	32	6	22.0	50.0	
	R28	UNKNOWN	W28	29.5	23.5	6.0	20.3	89.7	89.7	0.0	0.0	50	16	39	10	22.0	37.5	
	R29	UNKNOWN	W29	29.8	24.7	5.1	17.1	99.1	99.1	0.0	0.0	38	8	29	3	23.7	62.5	
	R30	UNKNOWN	W30	32.1	27.1	5.0	15.6	99.1	99.1	0.0	0.0	49	14	39	8	20.4	42.9	
	R31	UNKNOWN	W31	32.3	27.3	5.0	15.5	99.6	99.6	0.0	0.0	53	16	46	13	11.3	18.8	
	R32	UNKNOWN	W32	30.2	25.1	5.1	16.9	99.7	99.7	0.0	0.0	52	16	46	13	11.5	18.8	
	R33	UNKNOWN	W33	29.7	24.1	5.6	18.9	96.9	96.9	0.0	0.0	38	8	31	4	18.4	50.0	
	R34	UNKNOWN	W34	27.4	22.0	5.4	19.7	99.1	99.1	0.0	0.0	36	8	28	3	22.2	62.5	
	R35	UNKNOWN	W35	28.4	22.7	5.7	20.1	98.1	95.1	3.0	3.1	45	13	36	6	20.0	53.8	
	R36	UNKNOWN	W36	25.1	20.4	4.7	18.7	97.6	95.3	2.3	2.4	34	10	28	4	17.6	60.0	
	R37	UNKNOWN	W37	25.9	21.6	4.3	16.6	98.8	97.1	1.7	1.7	41	14	35	8	14.6	42.9	
	R38	UNKNOWN	W38	18.8	14.6	2.2	13.1	74.6	72.5	2.1	2.8	34	14	30	10	11.8	28.6	
	R39	UNKNOWN	W39	18.6	18.1	0.5	2.7	95.3	95.3	0.0	0.0	N/A	N/A	N/A	N/A	N/A	N/A	
	R40	UNKNOWN	W40	23.8	23.3	0.5	2.1	98.4	98.4	0.0	0.0	N/A	N/A	N/A	N/A	N/A	N/A	
	R41	UNKNOWN	W41	24.0	24.0	0.0	0.0	98.8	98.8	0.0	0.0	N/A	N/A	N/A	N/A	N/A	N/A	
	R42	UNKNOWN	W42	28.4	27.6	0.8	2.8	97.3	97.3	0.0	0.0	N/A	N/A	N/A	N/A	N/A	N/A	
	R43	UNKNOWN	W43	29.1	28.3	0.8	2.7	91.8	90.4	1.4	1.5	N/A	N/A	N/A	N/A	N/A	N/A	
	R44	UNKNOWN	W44	32.3	23.6	8.7	26.9	99.2	96.2	3.0	3.0	48	14	37	6	22.9	57.1	
	R45	UNKNOWN	W45	32.1	23.6	8.5	26.5	98.5	94.0	4.5	4.6	47	13	35	5	25.5	61.5	
	R46	UNKNOWN	W46	30.9	29.3	1.6	5.2	99.0	99.0	0.0	0.0	66	21	60	15	9.1	28.6	
	R47	UNKNOWN	W47	28.7	27.1	1.6	5.6	98.0	98.0	0.0	0.0	60	21	55	16	8.3	23.8	
	R48	UNKNOWN	W48	27.1	25.9	1.2	4.4	98.0	97.7	0.3	0.3	54	20	51	17	5.6	15.0	

Table 27: Assessments data



- Neighbour
- Façade Assessed

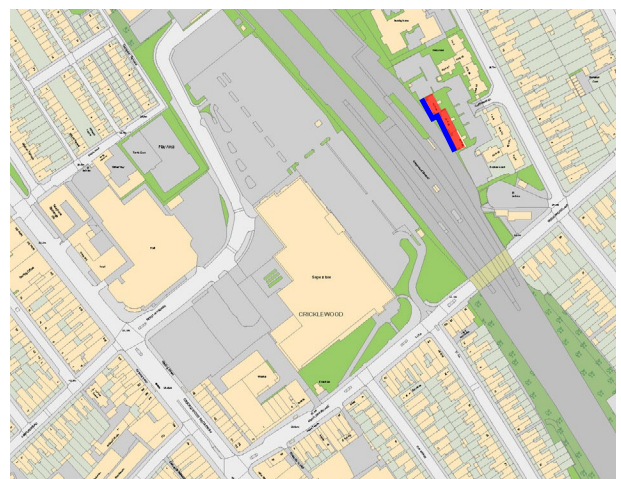
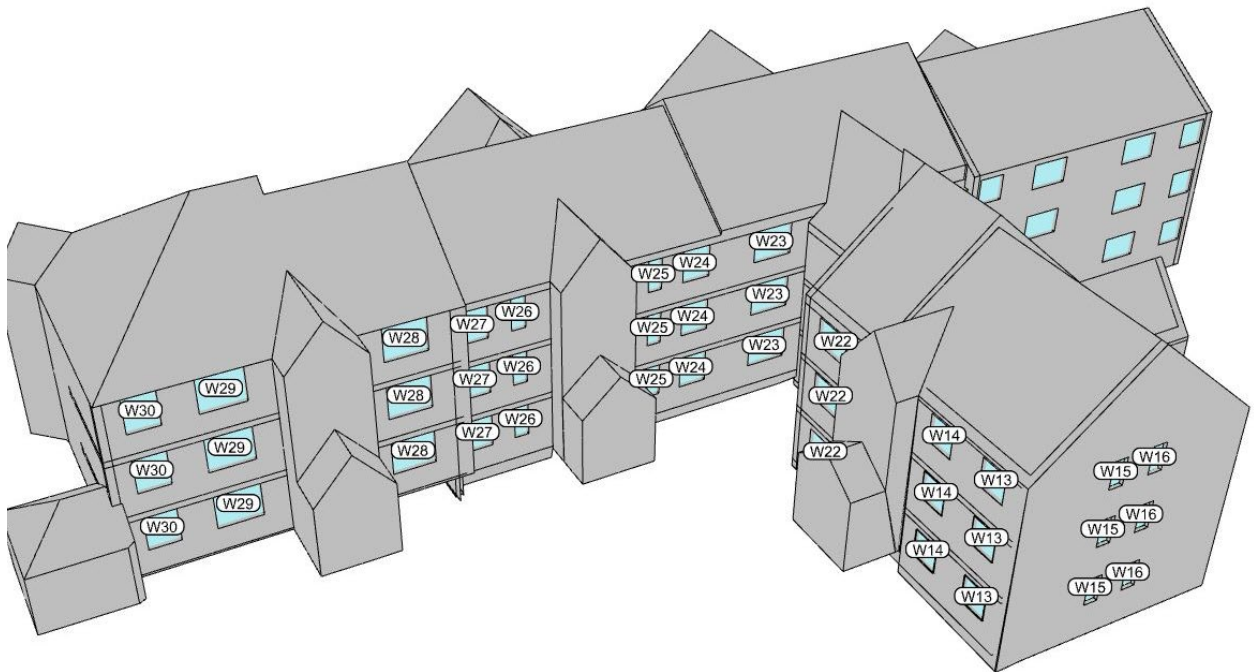
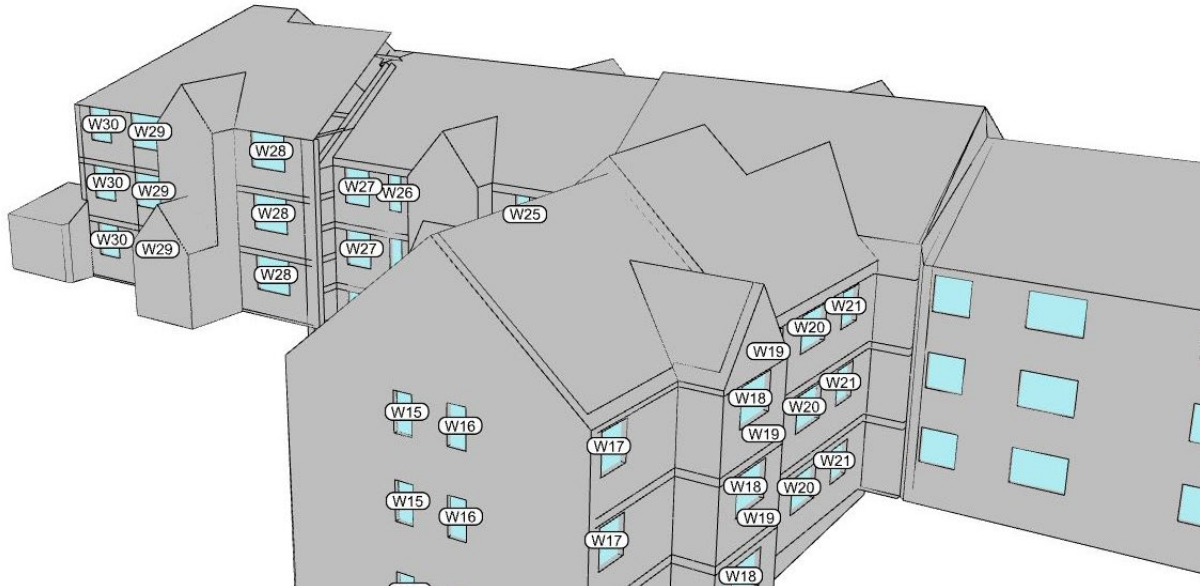

Fig. 36: Property key map



FLOOR	ROOM	ROOM USE	WINDOW	VERTICAL SKY COMPONENT				NO SKY LINE				ANNUAL PROBABLE SUNLIGHT HOURS					
				EXISTING	CUMULATIVE	LOSS	%	EXISTING	CUMULATIVE	LOSS	%	TOTAL	EXISTING	WINDOW CUMULATIVE	TOTAL	WINTER	
DAIRYMAN CLOSE (CONT.)																	
F02	R1	UNKNOWN	W1	357	219	138	387	95.1	77.9	172	18.1	52	17	28	2	462	88.2
	R2	UNKNOWN	W2	341	202	139	408	94.6	71.0	236	24.9	50	15	24	0	520	100.0
	R3	UNKNOWN	W3	342	201	141	412	94.6	68.0	266	28.1	50	15	25	0	500	100.0
	R4	UNKNOWN	W4	357	216	141	395	95.1	81.4	137	14.4	52	17	28	3	462	82.4
	R5	UNKNOWN	W5	353	217	136	385	95.1	72.2	224	23.7	50	15	30	5	385	70.6
	R6	UNKNOWN	W6	342	205	137	401	94.6	76.3	183	19.3	50	15	30	5	400	80.0
	R7	UNKNOWN	W7	342	204	138	404	94.6	80.4	147	15.5	52	17	34	6	400	66.7
	R8	UNKNOWN	W8	357	218	139	389	95.1	80.4	147	15.5	52	17	34	6	346	52.9
	R9	UNKNOWN	W9	357	217	140	392	95.1	77.2	177	18.4	50	15	26	3	423	64.7
	R10	UNKNOWN	W10	341	201	141	416	94.6	74.3	203	21.5	50	15	27	4	460	80.0
	R11	UNKNOWN	W11	341	199	142	416	94.6	74.3	203	21.5	50	15	27	4	460	73.3
	R12	UNKNOWN	W12	357	213	144	403	96.3	138	14.3	52	17	29	7	442	58.8	
	R13	UNKNOWN	W13	318	311	0.7	2.2	100.0	100.0	0.0	0.0	N/A	N/A	N/A	N/A	N/A	N/A
	R14	UNKNOWN	W14	305	300	0.5	1.6	98.5	98.5	0.0	0.0	N/A	N/A	N/A	N/A	N/A	N/A
	R15	UNKNOWN	W15	331	217	114	344	99.3	86.4	12.9	13.0	48	15	35	8	271	46.7
	R16	UNKNOWN	W16	334	219	115	344	99.3	89.3	10.0	10.1	49	15	36	10	265	33.3
	R17	UNKNOWN	W17	362	343	19	5.2	91.1	79.1	12.0	13.2	73	27	67	23	82	14.8
	R18	UNKNOWN	W18	345	321	17	4.7	98.1	98.1	0.0	0.0	77	28	70	23	91	17.9
	R19	UNKNOWN	W19	332	331	0.1	0.3	97.5	97.5	0.0	0.0	65	21	65	21	0.0	0.0
	R20	UNKNOWN	W20	340	327	13	3.8	97.4	97.4	0.0	0.0	68	24	62	20	8.8	16.7
	R21	UNKNOWN	W21	316	304	12	3.8	97.4	97.4	0.0	0.0	64	24	59	20	7.8	16.7
	R22	UNKNOWN	W22	302	299	0.3	1.0	97.8	97.2	0.6	0.6	35	2	32	2	86	0.0
	R23	UNKNOWN	W23	245	221	24	9.8	97.9	94.2	3.7	3.8	35	2	32	2	178	40.0
	R24	UNKNOWN	W24	304	243	61	20.1	98.4	98.4	0.0	0.0	45	10	37	6	182	36.4
	R25	UNKNOWN	W25	286	219	67	23.4	98.2	93.0	5.2	5.3	44	11	36	7	156	45.5
	R26	UNKNOWN	W26	299	230	69	23.1	98.7	93.7	5.0	5.1	45	11	38	6	170	35.3
	R27	UNKNOWN	W27	253	190	63	24.9	99.5	99.5	0.0	0.0	47	17	39	11	170	35.3
	R28	UNKNOWN	W28	331	262	69	20.8	90.5	90.5	0.0	0.0	52	18	43	12	173	33.3
	R29	UNKNOWN	W29	332	270	62	18.7	99.4	99.4	0.0	0.0	48	12	39	6	188	50.0
	R30	UNKNOWN	W30	342	280	62	18.1	99.1	99.1	0.0	0.0	53	17	42	9	208	47.1
	R31	UNKNOWN	W31	342	283	59	17.3	99.6	99.6	0.0	0.0	55	18	45	13	145	27.8
	R32	UNKNOWN	W32	335	274	61	18.2	99.7	99.7	0.0	0.0	54	18	46	13	148	27.8
	R33	UNKNOWN	W33	331	268	63	19.0	98.7	98.7	0.0	0.0	48	12	39	6	188	50.0
	R34	UNKNOWN	W34	314	253	61	19.4	99.1	99.1	0.0	0.0	45	10	36	4	200	60.0
	R35	UNKNOWN	W35	310	245	65	21.0	98.8	95.9	3.1	3.1	48	14	37	6	229	57.1
	R36	UNKNOWN	W36	290	234	56	19.3	97.6	95.9	1.7	1.7	43	12	36	5	163	58.3
	R37	UNKNOWN	W37	309	256	53	17.2	98.8	98.8	0.0	0.0	47	16	39	8	170	50.0
	R38	UNKNOWN	W38	250	219	31	12.4	98.1	97.4	0.7	0.7	43	17	37	11	140	35.3
	R39	UNKNOWN	W39	236	231	0.5	2.1	98.0	98.0	0.0	0.0	N/A	N/A	N/A	N/A	N/A	N/A
	R40	UNKNOWN	W40	293	288	0.5	1.7	98.4	98.4	0.0	0.0	N/A	N/A	N/A	N/A	N/A	N/A
	R41	UNKNOWN	W41	288	288	0.0	0.0	97.5	97.5	0.0	0.0	N/A	N/A	N/A	N/A	N/A	N/A
	R42	UNKNOWN	W42	315	307	0.8	2.5	97.6	97.6	0.0	0.0	N/A	N/A	N/A	N/A	N/A	N/A
	R43	UNKNOWN	W43	319	311	0.8	2.5	91.8	90.4	1.4	1.5	N/A	N/A	N/A	N/A	N/A	N/A
	R44	UNKNOWN	W44	333	245	88	26.4	99.2	96.2	3.0	3.0	50	15	39	7	220	53.3
	R45	UNKNOWN	W45	331	244	87	26.3	98.5	94.0	4.5	4.6	50	15	38	6	240	60.0
	R46	UNKNOWN	W46	333	312	21	6.3	99.0	99.0	0.0	0.0	73	25	66	18	9.6	28.0
	R47	UNKNOWN	W47	319	299	20	6.3	98.0	98.0	0.0	0.0	66	24	61	19	7.6	20.8
	R48	UNKNOWN	W48	312	296	16	5.1	98.9	98.9	0.0	0.0	63	20	60	17	4.8	15.0
DAIRYMAN CLOSE (CONT.)																	
F03	R1	UNKNOWN	W1	358	226	132	369	95.1	83.2	11.9	12.5	52	17	33	4	365	76.5
	R2	UNKNOWN	W2	343	209	134	391	94.6	76.8	17.8	18.8	50	15	28	1	440	93.3
	R3	UNKNOWN	W3	343	208	135	394	94.6	74.3	20.3	21.5	50	15	27	0	460	100.0
	R4	UNKNOWN	W4	358	222	136	380	95.1	76.9	18.2	19.1	52	17	31	3	404	82.4
	R5	UNKNOWN	W5	357	226	131	367	95.1	66.7	8.4	8.8	52	17	34	5	346	70.6
	R6	UNKNOWN	W6	343	211	132	385	94.6	77.2	17.4	18.4	50	15	32	3	360	80.0
	R7	UNKNOWN	W7	343	210	133	388	94.6	80.9	13.7	14.5	50	15	31	5	380	66.7
	R8	UNKNOWN	W8	358	224	134	374	94.6	76.8	10.5	11.0	52	17	36	8	308	52.9
	R9	UNKNOWN	W9	358	222	136	380	95.1	83.2	11.9	12.5	52	17	33	6	365	64.7
	R10	UNKNOWN	W10	343	207	136	397	94.6	75.5	14.1	14.9	50	15	28	3	440	80.0
	R11	UNKNOWN	W11	343	205	138	402	94.6	75.5	19.1	20.2	52	15	28	4	440	73.3
	R12	UNKNOWN	W12	358	219	139	388	96.3	86.2	10.1	10.5	52	17	29	7	442	58.8

Table 28: Assessments data



- Neighbour
- Façade Assessed

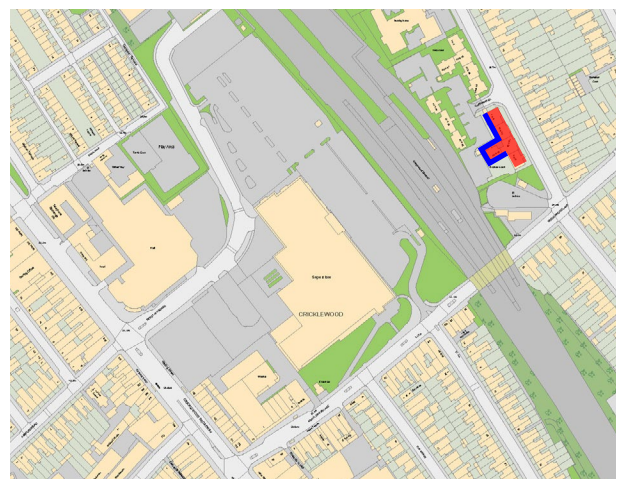

Fig. 37: Property key map

# 1-6 Kemp's Court

FLOOR	ROOM	ROOM USE	WINDOW	VERTICAL SKY COMPONENT				NO SKY LINE				ANNUAL PROBABLE SUNLIGHT HOURS						
				EXISTING	CUMULATIVE	LOSS	%	EXISTING	CUMULATIVE	LOSS	%	TOTAL	EXISTING	WINTER	TOTAL	WINTER	TOTAL	WINTER
<b>KEMPS COURT 1-6</b>																		
F00	R1	UNKNOWN	W1	27.3	21.7	5.6	20.5	92.8	91.6	1.2	1.3	44	15	36	8	182	46.7	
	R2	UNKNOWN	W2	29.1	23.7	5.4	18.6	95.7	95.7	0.0	0.0	44	14	37	8	159	42.9	
	R3	UNKNOWN	W3	27.8	23.9	3.9	14.0	92.5	89.1	3.4	3.7	40	7	36	4	100	42.9	
	R4	UNKNOWN	W4	22.8	20.0	2.8	12.3	74.3	67.5	6.8	9.2	26	2	23	0	11.5	100.0	
<b>KEMPS COURT 1-6 (CONT)</b>																		
F01	R1	UNKNOWN	W1	30.8	24.8	6.0	19.5	97.6	97.6	0.0	0.0	49	19	39	10	20.4	47.4	
	R2	UNKNOWN	W2	32.1	26.1	6.0	18.7	95.0	95.0	0.0	0.0	49	17	41	10	16.3	41.2	
	R3	UNKNOWN	W3	31.1	26.4	4.7	15.1	95.0	97.7	0.3	0.3	46	12	41	8	10.9	33.3	
	R4	UNKNOWN	W4	28.3	25.1	3.2	11.3	96.8	95.2	1.6	1.7	41	6	38	4	7.3	33.3	
<b>KEMPS COURT 1-6 (CONT)</b>																		
F02	R1	UNKNOWN	W1	33.8	27.6	6.2	18.3	95.0	98.0	0.0	0.0	53	20	43	11	18.9	45.0	
	R2	UNKNOWN	W2	34.7	28.3	6.4	18.4	95.0	98.0	0.0	0.0	55	20	46	12	16.4	40.0	
	R3	UNKNOWN	W3	34.3	28.4	5.9	17.2	95.0	98.0	0.0	0.0	55	19	46	11	16.4	42.1	
	R4	UNKNOWN	W4	32.7	27.8	4.9	15.0	95.0	95.0	0.0	0.0	49	13	44	9	10.2	30.8	

Table 29: Assessments data



■ Neighbour  
■ Façade Assessed

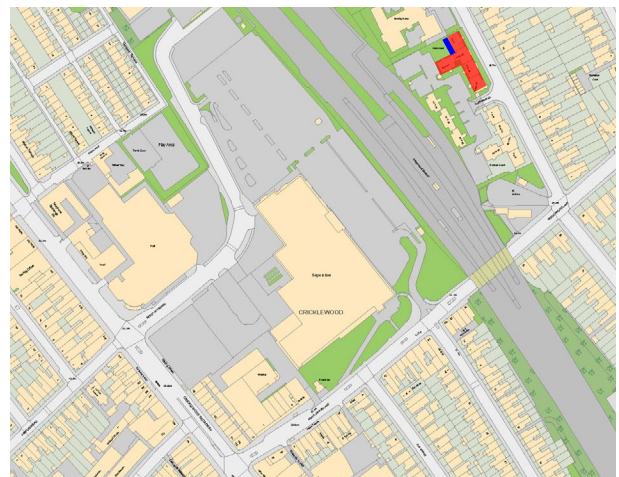
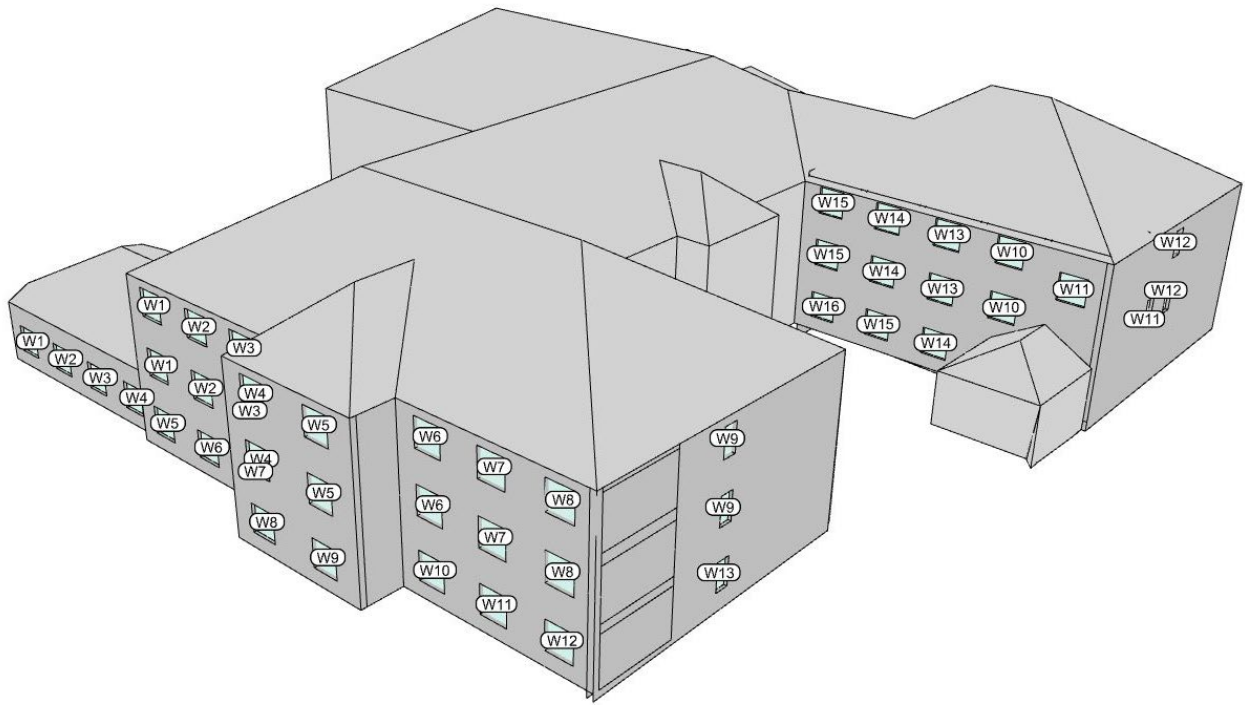

Fig. 38: Property key map

FLOOR	ROOM	ROOM USE	WINDOW	VERTICAL SKY COMPONENT				NO SKY LINE				ANNUAL PROBABLE SUNLIGHT HOURS					
				EXISTING	CUMULATIVE	LOSS	%	EXISTING	CUMULATIVE	LOSS	%	TOTAL	EXISTING	WINDOW CUMULATIVE	TOTAL	WINTER	
<b>LANSDOWNE CARECENTRE</b>																	
F00	R1	UNKNOWN	W1	37.2	28.2	9.0	24.2	99.6	91.6	8.0	8.0	56	20	40	6	286	70.0
	R2	UNKNOWN	W2	37.2	28.0	9.2	24.7	99.2	91.3	7.9	8.0	56	20	40	6	286	70.0
	R3	UNKNOWN	W3	37.2	27.7	9.5	25.5	99.2	91.7	7.5	7.6	56	20	40	6	286	70.0
	R4	UNKNOWN	W4	36.3	26.9	9.4	25.9	99.2	89.6	9.6	9.7	51	16	35	4	31.4	75.0
	R5	UNKNOWN	W5	37.0	27.1	9.9	26.8	99.3	91.0	8.3	8.4	55	19	39	6	291	68.4
	R6	UNKNOWN	W6	36.0	26.3	9.7	26.9	99.6	91.3	7.3	7.4	50	15	36	4	280	73.3
	R7	UNKNOWN	W7	30.6	22.9	7.7	25.2	97.5	90.8	6.7	6.9	36	9	26	2	27.8	77.8
	R8	UNKNOWN	W8	37.2	26.4	10.8	29.0	99.0	91.3	7.7	7.8	56	20	42	9	250	55.0
	R9	UNKNOWN	W9	37.2	26.1	11.1	29.8	99.8	91.4	7.4	7.5	56	20	44	10	21.4	50.0
	R10	UNKNOWN	W10	29.6	18.6	11.0	37.2	98.7	88.9	8.1	8.1	53	20	42	11	20.8	45.0
	R11	UNKNOWN	W11	36.0	24.6	11.4	31.7	99.0	91.7	7.3	7.4	56	20	44	10	21.4	50.0
	R12	UNKNOWN	W12	31.1	25.5	11.5	31.1	99.3	92.1	7.2	7.3	56	20	43	9	23.2	55.0
	R13	UNKNOWN	W13	33.3	28.7	4.6	13.8	91.4	91.4	0.0	0.0	64	23	57	16	10.9	30.4
	R14	UNKNOWN	W14	17.2	17.2	0.0	0.0	64.1	60.6	3.5	5.5	27	2	27	2	0.0	0.0
	R15	UNKNOWN	W15	19.6	18.3	1.3	6.6	64.1	61.3	2.8	4.4	38	12	36	10	5.3	16.7
	R16	UNKNOWN	W16	15.2	13.0	2.2	14.5	49.3	48.0	1.3	2.6	35	14	32	11	8.6	21.4
<b>LANSDOWNE CARECENTRE (CONT)</b>																	
F01	R1	UNKNOWN	W1	37.4	27.8	9.6	25.7	99.3	98.9	0.4	0.4	55	19	40	6	27.3	68.4
	R2	UNKNOWN	W2	36.6	27.2	9.4	25.7	99.6	98.6	0.0	0.0	51	15	39	5	23.5	66.7
	R3	UNKNOWN	W3	31.2	23.9	7.3	23.4	97.8	97.8	0.0	0.0	37	9	29	3	21.6	66.7
	R4	UNKNOWN	W4	37.5	27.0	10.5	28.0	99.0	97.8	1.2	1.2	56	20	42	9	25.0	55.0
	R5	UNKNOWN	W5	37.5	26.8	10.7	28.5	99.8	97.9	0.9	0.9	56	20	45	11	19.6	45.0
	R6	UNKNOWN	W6	30.2	19.5	10.7	35.4	97.1	96.4	0.7	0.7	53	20	43	11	18.9	45.0
	R7	UNKNOWN	W7	36.6	25.7	10.9	29.8	99.0	99.0	0.0	0.0	56	20	44	10	21.4	50.0
	R8	UNKNOWN	W8	37.4	26.3	11.1	29.7	99.3	98.6	0.7	0.7	56	20	44	10	21.4	50.0
	R9	UNKNOWN	W9	34.2	29.7	4.5	13.2	91.4	91.4	0.0	0.0	65	24	59	18	9.2	25.0
	R10	UNKNOWN	W10	31.9	26.4	5.5	17.2	99.3	98.9	0.4	0.4	50	18	42	11	16.0	38.9
	R11	UNKNOWN	W11	30.1	27.3	2.8	9.3	98.1	98.1	0.0	0.0	60	21	56	17	6.7	19.0
	R12	UNKNOWN	W12	29.5	26.8	2.7	9.2	96.2	91.6	4.6	4.8	60	21	56	17	6.7	19.0
	R13	UNKNOWN	W13	30.2	25.2	5.0	16.6	96.2	91.6	4.6	4.8	48	17	41	10	14.6	41.2
	R14	UNKNOWN	W14	27.4	23.4	4.0	14.6	91.6	90.2	1.4	1.5	45	17	39	11	13.3	35.3
	R15	UNKNOWN	W15	20.1	17.0	3.1	15.4	77.8	70.9	6.9	8.9	40	16	35	11	12.5	31.3
<b>LANSDOWNE CARECENTRE (CONT)</b>																	
F02	R1	UNKNOWN	W1	37.6	28.5	9.1	24.2	99.3	99.3	0.0	0.0	56	20	42	8	25.0	60.0
	R2	UNKNOWN	W2	37.4	28.2	9.2	24.6	99.0	99.0	0.0	0.0	55	19	42	8	23.6	57.9
	R3	UNKNOWN	W3	34.6	27.5	7.1	20.5	98.7	98.7	0.0	0.0	48	12	40	6	16.7	50.0
	R4	UNKNOWN	W4	37.7	27.6	10.1	26.8	99.0	99.0	0.0	0.0	56	20	43	9	23.2	55.0
	R5	UNKNOWN	W5	37.7	27.4	10.3	27.3	99.8	98.8	0.0	0.0	56	20	46	11	17.9	45.0
	R6	UNKNOWN	W6	34.0	23.8	10.2	30.0	98.7	98.4	0.3	0.3	53	20	43	11	18.9	45.0
	R7	UNKNOWN	W7	37.4	26.9	10.5	28.1	99.3	99.3	0.0	0.0	56	20	44	10	21.4	50.0
	R8	UNKNOWN	W8	37.6	26.9	10.7	28.5	99.3	99.3	0.0	0.0	56	20	44	10	21.4	50.0
	R9	UNKNOWN	W9	35.0	30.7	4.3	12.3	91.4	91.4	0.0	0.0	65	24	60	19	7.7	20.8
	R10	UNKNOWN	W10	34.4	28.2	6.2	18.0	99.3	99.3	0.0	0.0	53	19	45	12	15.1	36.8
	R11	UNKNOWN	W11	34.5	27.7	6.8	19.7	99.3	99.3	0.0	0.0	53	19	45	12	15.1	36.8
	R12	UNKNOWN	W12	32.6	29.9	2.7	8.3	91.2	91.2	0.0	0.0	63	22	59	18	6.3	18.2
	R13	UNKNOWN	W13	33.4	27.7	5.7	17.1	99.0	99.0	0.0	0.0	53	19	46	12	13.2	36.8
	R14	UNKNOWN	W14	32.2	27.0	5.2	16.1	99.0	99.0	0.0	0.0	49	17	43	11	12.2	35.3
	R15	UNKNOWN	W15	30.0	25.7	4.3	14.3	98.7	98.0	0.7	0.7	48	17	42	11	12.5	35.3

Table 30: Assessments data



- Neighbour
- Façade Assessed

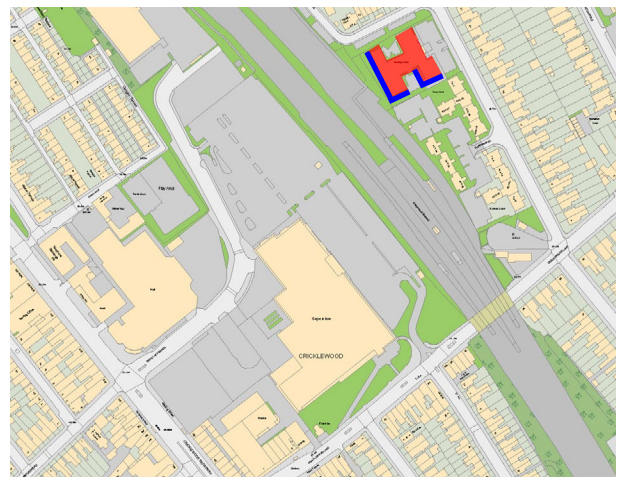

Fig. 39: Property key map

# IMPACTS ON FUTURE RECEPTORS:

1-13 Cricklewood Ln

FLOOR	ROOM	ROOM USE	WINDOW	NO SKYLINE			AVERAGE DAYLIGHT FACTOR			ANNUAL PROBABLE SUNLIGHT HOURS		
				FUTURE _BASELINE	CUMULATIVE	FUTURE _BASELINE	CUMULATIVE	WINDOW FUTURE_BASELINE		WINDOW CUMULATIVE		
								TOTAL	WINTER	TOTAL	WINTER	
CRICKLEWOOD LANE 1-13												
FO1	R1	STUDIO	W1	599	599	1.4	1.4	N/A	N/A	N/A	N/A	N/A
	R2	L/K/D	W2	549	549	0.9	0.9	N/A	N/A	N/A	N/A	N/A
	R3	BEDROOM	W4	706	706	1.4	1.4	N/A	N/A	N/A	N/A	N/A
	R4	STUDIO	W6	867	867	1.3	1.3	N/A	N/A	N/A	N/A	N/A
	R5	STUDIO	W8	845	839	1.1	1.1	N/A	N/A	N/A	N/A	N/A
	R6	BEDROOM	W10	668	668	0.8	0.8	68	23	68	23	23
	R7	BEDROOM	W12	981	981	3.0	3.0	68	23	68	23	23
	R8	L/K/D	W13	601	607	0.5	0.5	N/A	N/A	N/A	N/A	N/A
	R9	BEDROOM	W14	370	347	0.8	0.7	N/A	N/A	N/A	N/A	N/A
	R10	L/K/D	W16	996	998	2.1	2.1	34	10	34	10	10
				W17					37	7	37	7
				W18					32	7	32	7
				W19					10	2	10	2
				W20					3	0	4	0
				W21					18	0	23	0
	R11	BEDROOM	W22	172	172	0.9	0.9	26	2	29	2	2
	R12	BEDROOM	W23	203	203	0.9	0.9	0	2	19	2	2
	R13	L/K/D	W24	653	653	0.9	1.6	0	2	19	2	2
				W25					17	1	38	4
				W26					N/A	N/A	N/A	N/A
				W27					N/A	N/A	N/A	N/A
				W28					N/A	N/A	N/A	N/A
	R14	BEDROOM	W29	0.0	272	0.1	0.7	N/A	N/A	N/A	N/A	N/A
	R15	BEDROOM	W30	0.0	341	0.1	1.0	N/A	N/A	N/A	N/A	N/A
R16	BEDROOM	W31	0.0	308	0.1	0.8	N/A	N/A	N/A	N/A	N/A	
R17	BEDROOM	W32	8.5	223	0.1	0.9	N/A	N/A	N/A	N/A	N/A	
R18	L/K/D	W33	70	121	0.1	0.4	N/A	N/A	N/A	N/A	N/A	
R19	BEDROOM	W34	423	338	0.7	1.0	N/A	N/A	N/A	N/A	N/A	
R20	L/K/D	W35	97.9	95.4	2.5	1.8	N/A	N/A	N/A	N/A	N/A	
			W36					N/A	N/A	N/A	N/A	
			W37					N/A	N/A	N/A	N/A	
			W38					N/A	N/A	N/A	N/A	
			W39					N/A	N/A	N/A	N/A	
R21	BEDROOM	W40	100.0	100.0	3.2	2.4	N/A	N/A	N/A	N/A	N/A	
R22	BEDROOM	W41	100.0	100.0	2.7	2.2	N/A	N/A	N/A	N/A	N/A	
R23	L/K/D	W42	94.2	67.5	1.5	1.3	N/A	N/A	N/A	N/A	N/A	
			W43					N/A	N/A	N/A	N/A	
			W44					N/A	N/A	N/A	N/A	
			W45					17	0	17	0	
R24	L/K/D	W46	97.6	92.4	2.0	1.8	N/A	N/A	N/A	N/A	N/A	
			W47					N/A	N/A	N/A	N/A	
			W48					N/A	N/A	N/A	N/A	
			W49					N/A	N/A	N/A	N/A	

Table 31: Assessments data

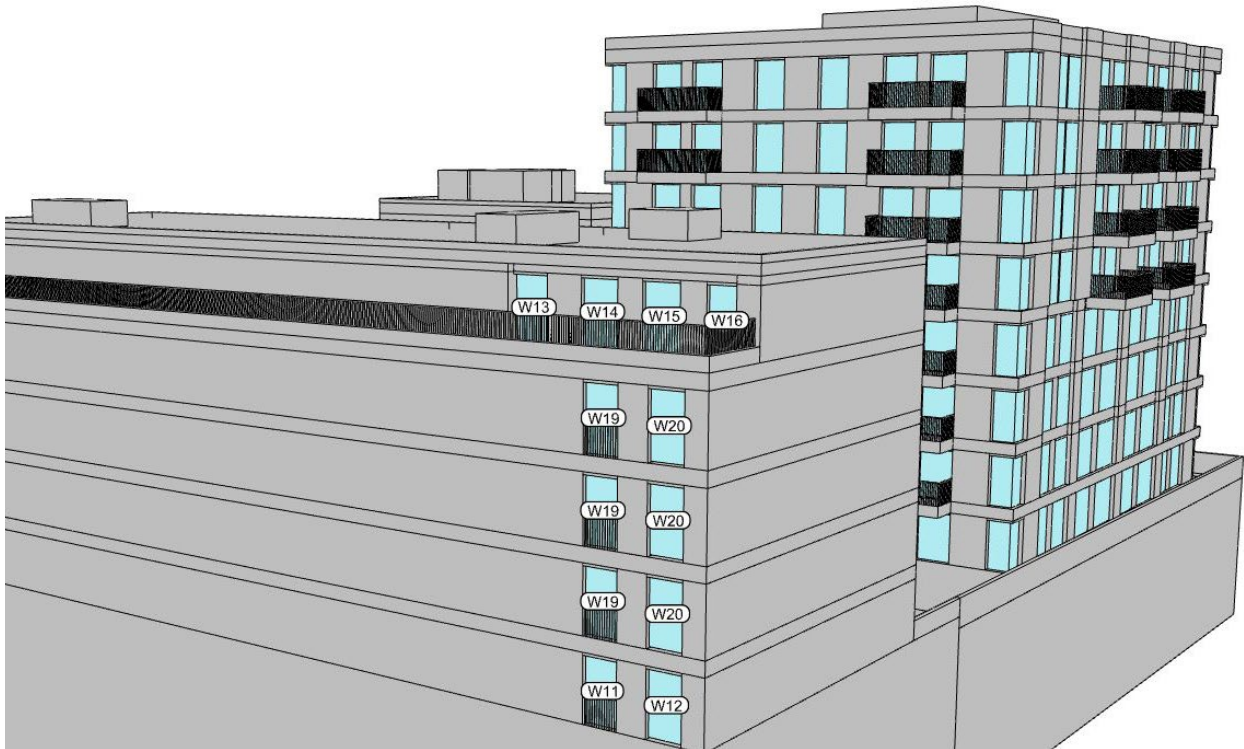
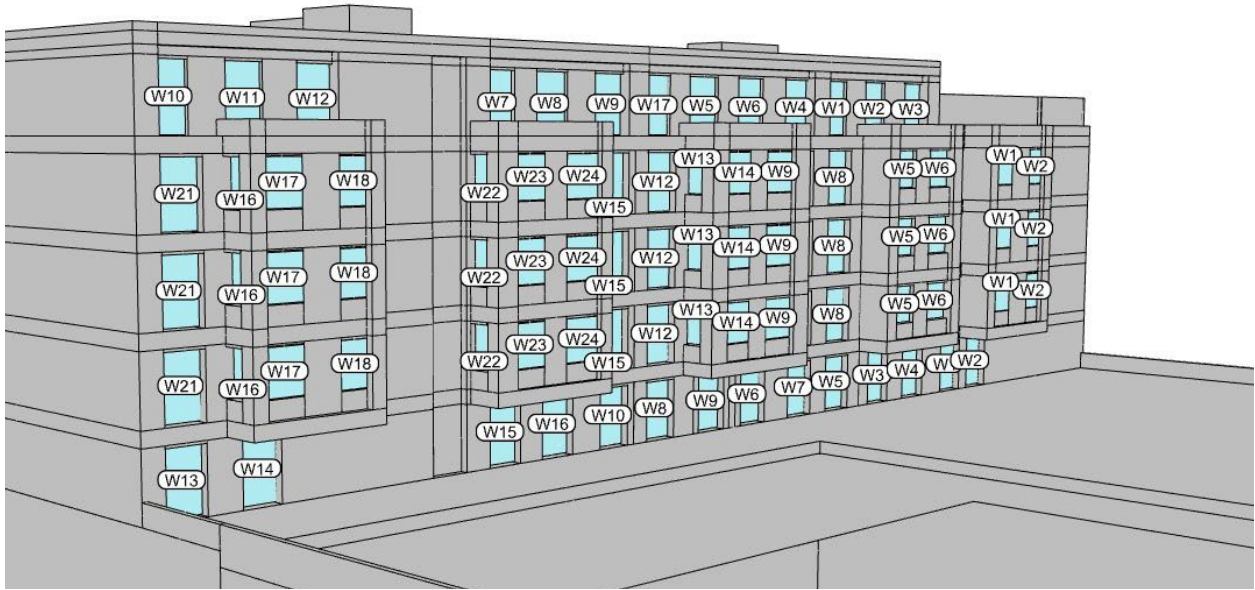

- Neighbour
- Façade Assessed

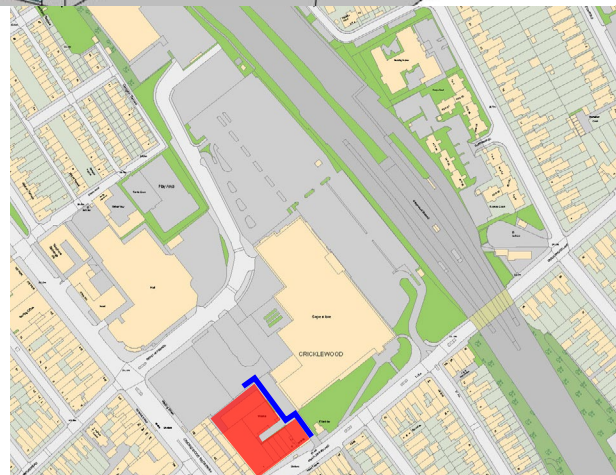
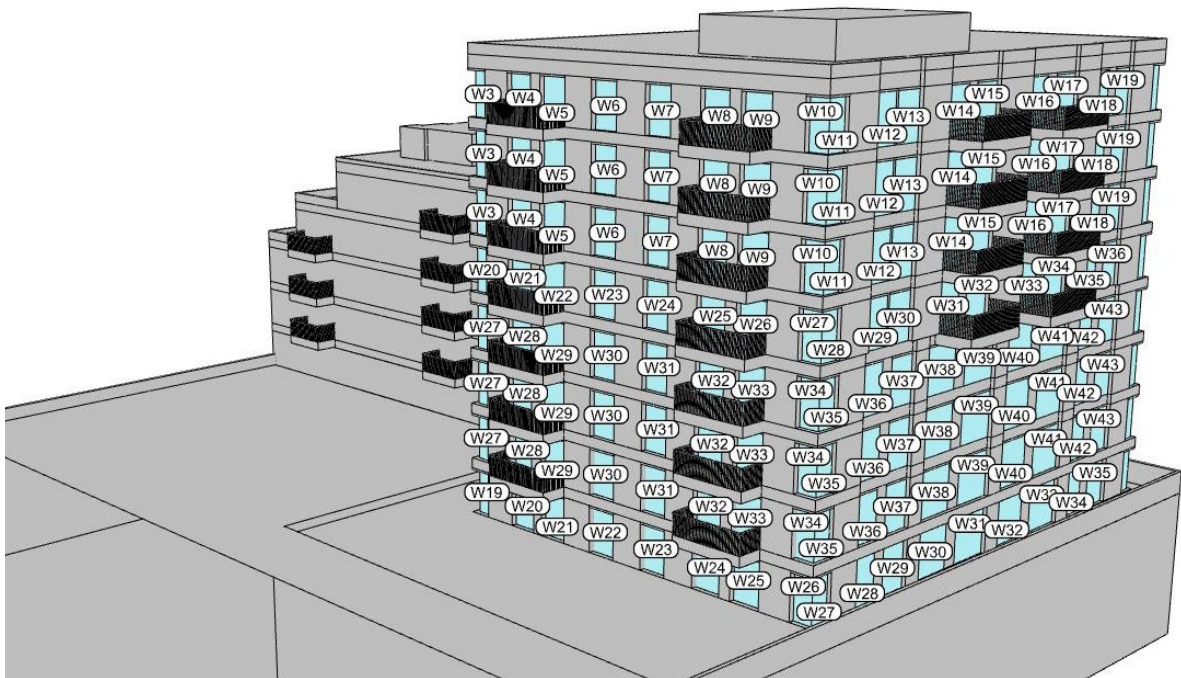

Fig. 40: Property key map



FLOOR	ROOM	ROOM USE	WINDOW	NO SKYLINE		AVERAGE DAYLIGHT FACTOR		ANNUAL PROBABLE SUNLIGHT HOURS					
				FUTURE _BASELINE	CUMULATIVE	FUTURE _BASELINE	CUMULATIVE	WINDOW_FUTURE_TOTAL	WINDOW_FUTURE_WINTER	WINDOW_CUMULATIVE_TOTAL	WINDOW_CUMULATIVE_WINTER		
CRICKLEWOOD LANE 1-13 (CONT)													
F02	R1	L/K/D	W1	752	752	1.5	1.5	N/A	N/A	N/A	N/A	N/A	N/A
			W2					N/A	N/A	N/A	N/A	N/A	N/A
	R2	L/K/D	W4	760	760	1.8	1.8	22	4	22	4	22	4
	R3	L/K/D	W5	777	777	1.7	1.7	N/A	N/A	N/A	N/A	N/A	N/A
			W6					N/A	N/A	N/A	N/A	N/A	N/A
	R4	L/K/D	W8	737	737	1.6	1.6	8	0	8	0	8	0
	R5	L/K/D	W9	922	922	1.8	1.8	N/A	N/A	N/A	N/A	N/A	N/A
			W10					15	2	15	2	15	2
	R6	L/K/D	W12	907	893	1.5	1.4	N/A	N/A	N/A	N/A	N/A	N/A
			W13					N/A	N/A	N/A	N/A	N/A	N/A
	R7	L/K/D	W15	752	752	0.9	0.9	N/A	N/A	N/A	N/A	N/A	N/A
	R8	L/K/D	W16	437	240	0.7	0.6	N/A	N/A	N/A	N/A	N/A	N/A
			W17					N/A	N/A	N/A	N/A	N/A	N/A
	R9	L/K/D	W18	981	981	3.1	3.1	69	24	69	24	69	24
	R10	L/K/D	W20	799	692	1.1	1.0	68	23	68	23	68	23
	R11	L/K/D	W22	566	486	1.3	1.2	N/A	N/A	N/A	N/A	N/A	N/A
			W23					N/A	N/A	N/A	N/A	N/A	N/A
			W24					N/A	N/A	N/A	N/A	N/A	N/A
	R12	L/K/D	W25	1000	1000	2.5	2.5	40	13	40	13	40	13
			W26					42	10	42	10	42	10
			W27					42	8	42	8	42	8
			W28					12	4	12	4	12	4
			W29					8	0	8	0	8	0
	R13	L/K/D	W30	360	360	1.6	1.5	33	1	33	1	33	1
	R14	L/K/D	W31	249	249	1.1	1.1	34	3	37	3	37	3
	R15	L/K/D	W32	768	983	1.1	1.9	12	3	16	3	16	3
			W33					8	2	17	2	17	2
			W34					24	2	42	5	42	5
			W35					N/A	N/A	N/A	N/A	N/A	N/A
	R16	L/K/D	W37	105	353	0.2	1.1	N/A	N/A	N/A	N/A	N/A	N/A
	R17	L/K/D	W38	146	429	0.2	1.4	N/A	N/A	N/A	N/A	N/A	N/A
	R18	L/K/D	W39	144	387	0.2	1.2	N/A	N/A	N/A	N/A	N/A	N/A
	R19	L/K/D	W40	218	327	0.3	1.3	N/A	N/A	N/A	N/A	N/A	N/A
	R20	L/K/D	W41	422	172	0.4	0.6	N/A	N/A	N/A	N/A	N/A	N/A
	R21	L/K/D	W42	594	594	1.1	0.7	N/A	N/A	N/A	N/A	N/A	N/A
	R22	L/K/D	W43	993	962	3.4	2.4	N/A	N/A	N/A	N/A	N/A	N/A
			W44					N/A	N/A	N/A	N/A	N/A	N/A
			W45					N/A	N/A	N/A	N/A	N/A	N/A
			W46					N/A	N/A	N/A	N/A	N/A	N/A
	R23	L/K/D	W48	1000	1000	4.3	3.3	N/A	N/A	N/A	N/A	N/A	N/A
	R24	L/K/D	W49	1000	1000	3.7	2.9	N/A	N/A	N/A	N/A	N/A	N/A
	R25	L/K/D	W50	981	957	2.4	2.1	N/A	N/A	N/A	N/A	N/A	N/A

Table 32: Assessments data



■ Neighbour  
■ Façade Assessed



Fig. 41: Property key map

FLOOR	ROOM	ROOM USE	WINDOW	NO SKYLINE			AVERAGE DAYLIGHT FACTOR			ANNUAL PROBABLE SUNLIGHT HOURS		
				FUTURE _BASELINE	CUMULATIVE	FUTURE _BASELINE	CUMULATIVE	TOTAL	FUTURE _BASELINE	WINTER	TOTAL	FUTURE _BASELINE
CRICKLEWOOD LANE 1-13 (CONT)												
F03	R1	L/K/D	W1	92.2	92.2	1.6	1.6	N/A	N/A	N/A	N/A	N/A
			W2					N/A	N/A	N/A	N/A	N/A
	R2	BEDROOM	W3	96.8	96.8	2.0	2.0	22	4	22	4	22
	R3	L/K/D	W4	90.5	90.5	1.9	1.8	N/A	N/A	N/A	N/A	N/A
			W5					N/A	N/A	N/A	N/A	N/A
			W6					N/A	N/A	N/A	N/A	N/A
	R4	BEDROOM	W7	82.0	82.0	1.8	1.8	8	0	8	0	8
	R5	STUDIO	W8	96.7	96.7	2.0	2.0	N/A	N/A	N/A	N/A	N/A
			W9					N/A	N/A	N/A	N/A	N/A
			W10					17	2	17	2	17
			W11					N/A	N/A	N/A	N/A	N/A
	R6	STUDIO	W12	95.8	94.9	1.7	1.6	N/A	N/A	N/A	N/A	N/A
			W13					N/A	N/A	N/A	N/A	N/A
			W14					N/A	N/A	N/A	N/A	N/A
	R7	BEDROOM	W15	76.1	76.1	1.1	1.1	N/A	N/A	N/A	N/A	N/A
	R8	L/K/D	W16	70.2	25.4	0.9	0.7	N/A	N/A	N/A	N/A	N/A
			W17					N/A	N/A	N/A	N/A	N/A
			W18					N/A	N/A	N/A	N/A	N/A
	R9	BEDROOM	W19	98.1	98.1	3.2	3.2	69	24	69	24	69
	R10	BEDROOM	W20	91.5	71.1	1.4	1.2	69	24	69	24	69
	R11	L/K/D	W21	84.5	64.4	1.5	1.3	N/A	N/A	N/A	N/A	N/A
			W22					N/A	N/A	N/A	N/A	N/A
			W23					N/A	N/A	N/A	N/A	N/A
			W24					N/A	N/A	N/A	N/A	N/A
	R12	L/K/D	W25	100.0	100.0	3.0	3.0	42	15	42	15	42
			W26					51	15	51	15	51
			W27					57	14	57	14	57
			W28					22	9	22	9	22
			W29					17	4	17	4	17
	R13	BEDROOM	W30	55.2	55.2	1.9	1.9	47	7	47	7	47
	R14	BEDROOM	W31	55.4	55.4	1.9	1.9	48	9	49	9	49
	R15	L/K/D	W32	92.4	98.4	1.8	2.4	19	8	23	8	23
			W33					18	6	22	6	22
			W34					37	8	50	10	50
			W35					N/A	N/A	N/A	N/A	N/A
			W36					N/A	N/A	N/A	N/A	N/A
	R16	BEDROOM	W37	20.3	28.7	0.5	1.0	N/A	N/A	N/A	N/A	N/A
	R17	L/K/D	W38	11.0	20.0	0.3	0.6	N/A	N/A	N/A	N/A	N/A
	R18	BEDROOM	W39	22.3	34.2	0.5	1.1	N/A	N/A	N/A	N/A	N/A
	R19	BEDROOM	W40	62.4	31.5	0.8	1.0	N/A	N/A	N/A	N/A	N/A
	R20	L/K/D	W41	99.5	21.1	1.2	0.6	N/A	N/A	N/A	N/A	N/A
	R21	BEDROOM	W42	96.9	28.0	2.3	0.8	N/A	N/A	N/A	N/A	N/A
	R22	L/K/D	W43	100.0	96.4	4.4	2.8	N/A	N/A	N/A	N/A	N/A
			W44					N/A	N/A	N/A	N/A	N/A
			W45					N/A	N/A	N/A	N/A	N/A
			W46					N/A	N/A	N/A	N/A	N/A
	R23	BEDROOM	W47					N/A	N/A	N/A	N/A	N/A
	R24	BEDROOM	W48	100.0	100.0	4.8	3.8	N/A	N/A	N/A	N/A	N/A
	R25	L/K/D	W49	100.0	100.0	4.4	3.6	N/A	N/A	N/A	N/A	N/A
			W50	99.5	99.1	3.1	2.7	N/A	N/A	N/A	N/A	N/A

Table 33: Assessments data

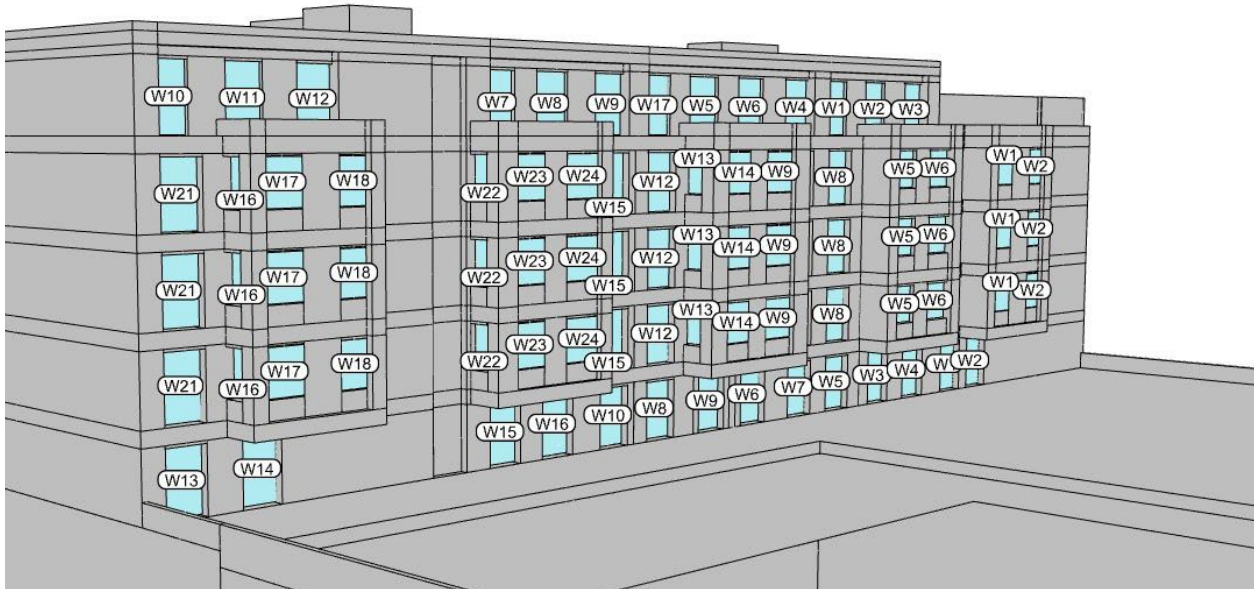

- Neighbour
- Façade Assessed

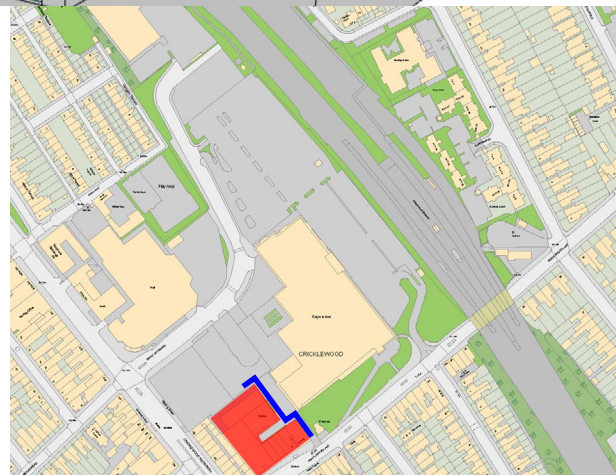
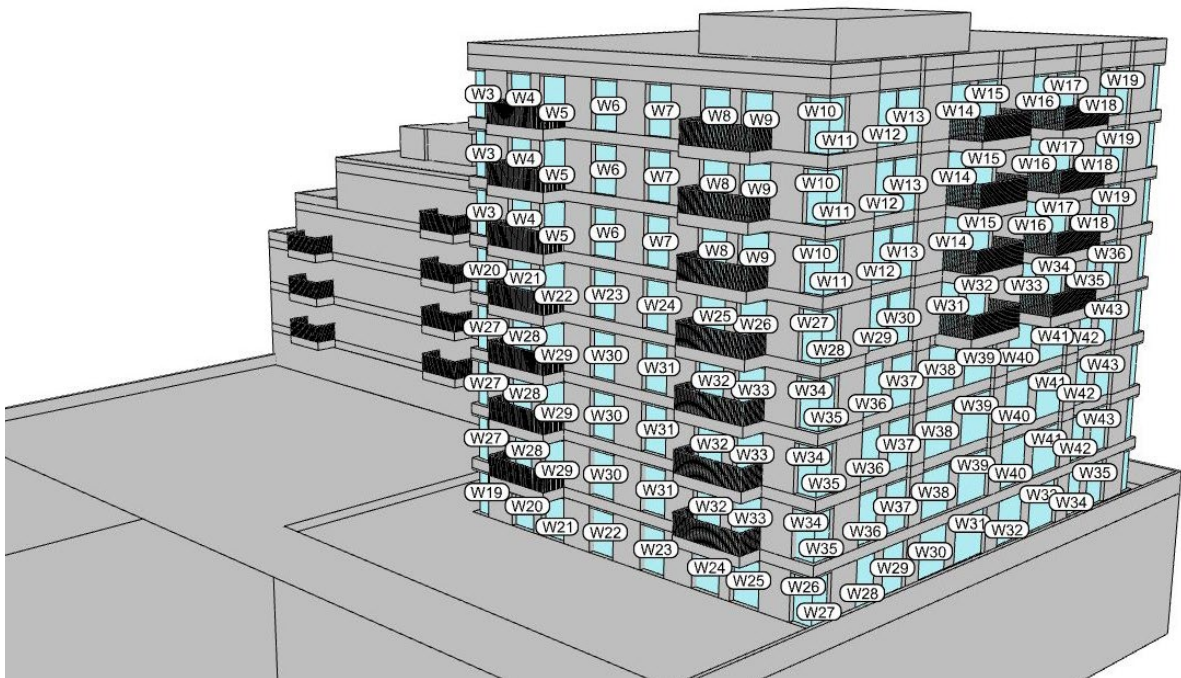

Fig. 42: Property key map

FLOOR	ROOM	ROOM USE	WINDOW	NO SKYLINE		AVERAGE DAYLIGHT FACTOR		ANNUAL PROBABLE SUNLIGHT HOURS			
				FUTURE _BASELINE	CUMULATIVE	FUTURE _BASELINE	CUMULATIVE	WINDOW_FUTURE_TOTAL	WINDOW_CUMULATIVE_TOTAL	WINTER	WINTER
CRICKLEWOOD LANE 1-13 (CONT)											
F04	R1	L/K/D	W1	100.0	100.0	1.7	1.6	N/A	N/A	N/A	N/A
			W2					N/A	N/A	N/A	N/A
	R2	BEDROOM	W3	978	978	2.3	2.3	25	4	25	4
	R3	L/K/D	W4	997	997	2.0	2.0	N/A	N/A	N/A	N/A
			W5					N/A	N/A	N/A	N/A
			W6					N/A	N/A	N/A	N/A
	R4	BEDROOM	W7	878	878	2.0	2.0	16	0	16	0
	R5	STUDIO	W8	984	984	2.2	2.2	N/A	N/A	N/A	N/A
			W9					N/A	N/A	N/A	N/A
			W10					20	2	20	2
	R6	STUDIO	W11	988	988	1.8	1.7	N/A	N/A	N/A	N/A
			W12					N/A	N/A	N/A	N/A
			W13					N/A	N/A	N/A	N/A
	R7	BEDROOM	W14	769	769	1.2	1.2	N/A	N/A	N/A	N/A
	R8	L/K/D	W15	70.5	277	1.0	0.8	N/A	N/A	N/A	N/A
			W16					N/A	N/A	N/A	N/A
			W17					N/A	N/A	N/A	N/A
	R9	BEDROOM	W18	981	981	3.2	3.1	69	24	69	24
	R10	BEDROOM	W19	921	733	1.8	1.3	69	24	69	24
	R11	L/K/D	W20	889	694	1.8	1.6	N/A	N/A	N/A	N/A
			W21					N/A	N/A	N/A	N/A
			W22					N/A	N/A	N/A	N/A
			W23					N/A	N/A	N/A	N/A
	R12	L/K/D	W24	100.0	100.0	3.6	3.5	48	17	48	17
			W25					58	21	58	21
			W26					66	20	66	20
			W27					30	15	30	15
			W28					26	10	26	10
	R13	BEDROOM	W29	988	988	2.3	2.3	55	13	55	13
	R14	BEDROOM	W30	988	988	2.3	2.2	57	15	57	15
	R15	L/K/D	W31	996	985	2.9	2.7	31	15	31	15
			W32					28	12	28	12
			W33					51	15	51	15
			W34					N/A	N/A	N/A	N/A
			W35					N/A	N/A	N/A	N/A
	R16	BEDROOM	W36	979	301	1.6	1.0	N/A	N/A	N/A	N/A
	R17	L/K/D	W37	661	148	0.5	0.5	N/A	N/A	N/A	N/A
	R18	BEDROOM	W38	100.0	366	1.0	0.9	N/A	N/A	N/A	N/A
	R19	BEDROOM	W39	997	264	1.2	0.8	N/A	N/A	N/A	N/A
	R20	L/K/D	W40	995	180	1.3	0.5	N/A	N/A	N/A	N/A
	R21	BEDROOM	W41	986	981	2.9	2.0	N/A	N/A	N/A	N/A
	R22	L/K/D	W42	100.0	966	3.9	2.2	N/A	N/A	N/A	N/A
			W43					N/A	N/A	N/A	N/A
			W44					N/A	N/A	N/A	N/A
			W45					N/A	N/A	N/A	N/A
	R23	BEDROOM	W46					N/A	N/A	N/A	N/A
	R24	BEDROOM	W47	100.0	100.0	5.2	4.3	N/A	N/A	N/A	N/A
	R25	L/K/D	W48	100.0	100.0	4.8	4.1	N/A	N/A	N/A	N/A
			W49	99.5	99.5	3.1	2.8	N/A	N/A	N/A	N/A
			W50					N/A	N/A	N/A	N/A

Table 34: Assessments data



- Neighbour
- Façade Assessed



Fig. 43: Property key map

FLOOR	ROOM	ROOM USE	WINDOW	NO SKYLINE			AVERAGE DAYLIGHT FACTOR			ANNUAL PROBABLE SUNLIGHT HOURS		
				FUTURE _BASELINE	CUMULATIVE	WINDOW _BASELINE	FUTURE _BASELINE	CUMULATIVE	WINDOW _BASELINE	FUTURE _BASELINE	CUMULATIVE	WINDOW _BASELINE
F05	R1	STUDIO	W1	987	987	987	3.3	3.3	N/A	N/A	N/A	N/A
			W2									
	R2	BEDROOM	W3	979	979	979	3.8	3.7	N/A	N/A	N/A	N/A
			W4	997	997	997	3.0	3.0	N/A	N/A	N/A	N/A
			W5									
	R4	STUDIO	W6	995	995	995	2.9	2.7	N/A	N/A	N/A	N/A
			W7									
			W8									
	R5	STUDIO	W9	990	990	990	2.5	1.9	N/A	N/A	N/A	N/A
			W10									
			W11									
	R6	STUDIO	W12	988	988	988	4.6	4.6	N/A	N/A	N/A	N/A
			W13									
			W14									
			W15									
			W16									
	R7	BEDROOM	W17	934	934	934	3.4	3.4	N/A	N/A	N/A	N/A
			W18	1000	1000	1000	3.0	3.0	N/A	N/A	N/A	N/A
			W19									
	R8	L/K/D	W20									
			W21									
			W22									
W23			988	988	988	2.2	2.2	N/A	N/A	N/A	N/A	
W24			988	988	988	3.1	3.1	N/A	N/A	N/A	N/A	
W25			1000	1000	1000	3.0	2.2	N/A	N/A	N/A	N/A	
W26												
R9	BEDROOM	W27										
		W28										
		W29										
		W30	1000	417	1000	2.7	1.1	N/A	N/A	N/A	N/A	
		W31	99.4	10.5	99.4	0.7	0.2	N/A	N/A	N/A	N/A	
		W32	986	40.2	986	1.2	0.3	N/A	N/A	N/A	N/A	
		W33	983	14.9	983	1.2	0.3	N/A	N/A	N/A	N/A	
		W34	989	20.1	989	0.8	0.2	N/A	N/A	N/A	N/A	
		W35	969	53.6	969	2.0	0.7	N/A	N/A	N/A	N/A	
		W36	1000	97.1	1000	2.9	1.7	N/A	N/A	N/A	N/A	
R10	BEDROOM	W37										
		W38										
		W39										
		W40										
		W41	977	974	977	2.3	1.9	N/A	N/A	N/A	N/A	
		W42	977	977	977	2.4	2.0	N/A	N/A	N/A	N/A	
		W43	1000	1000	1000	2.9	2.7	N/A	N/A	N/A	N/A	
		W44										
R22	L/K/D	W45										
		W46										
		W47										
		W48	996	996	996	4.6	4.3	N/A	N/A	N/A	N/A	
R22	L/K/D	W49										
		W50										
		W51										

Table 35: Assessments data

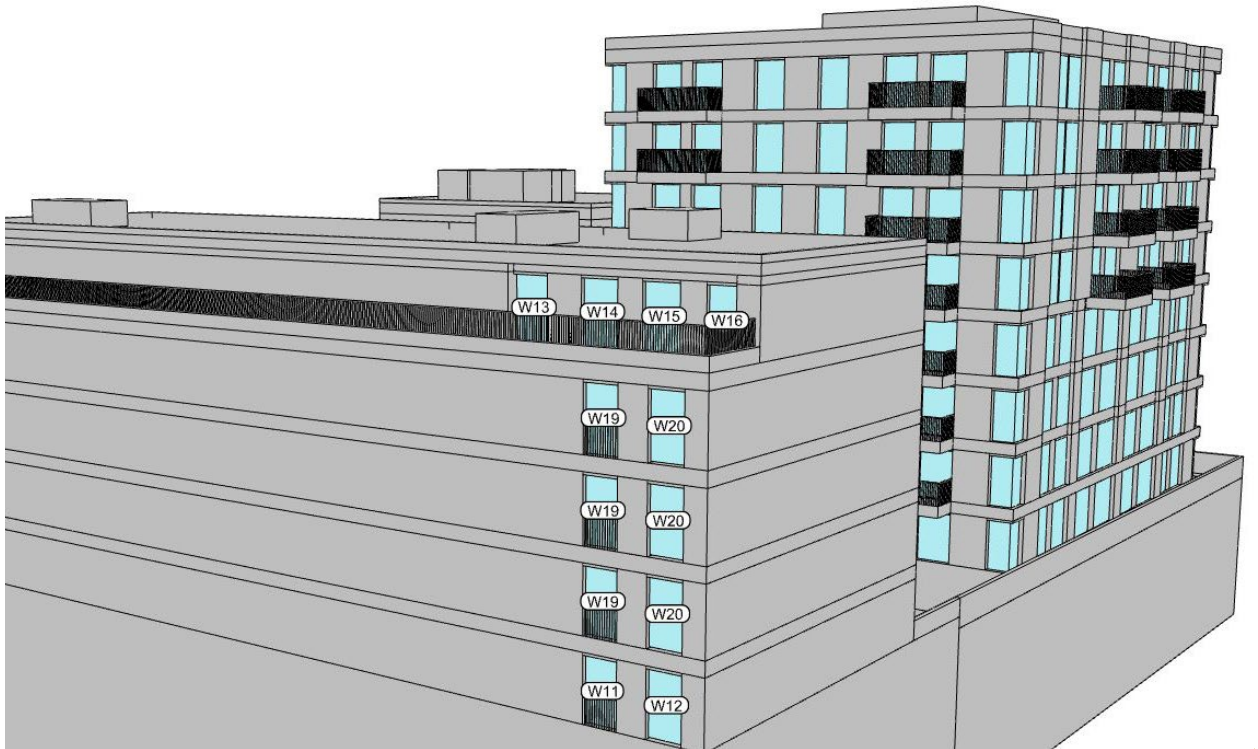

- Neighbour
- Façade Assessed

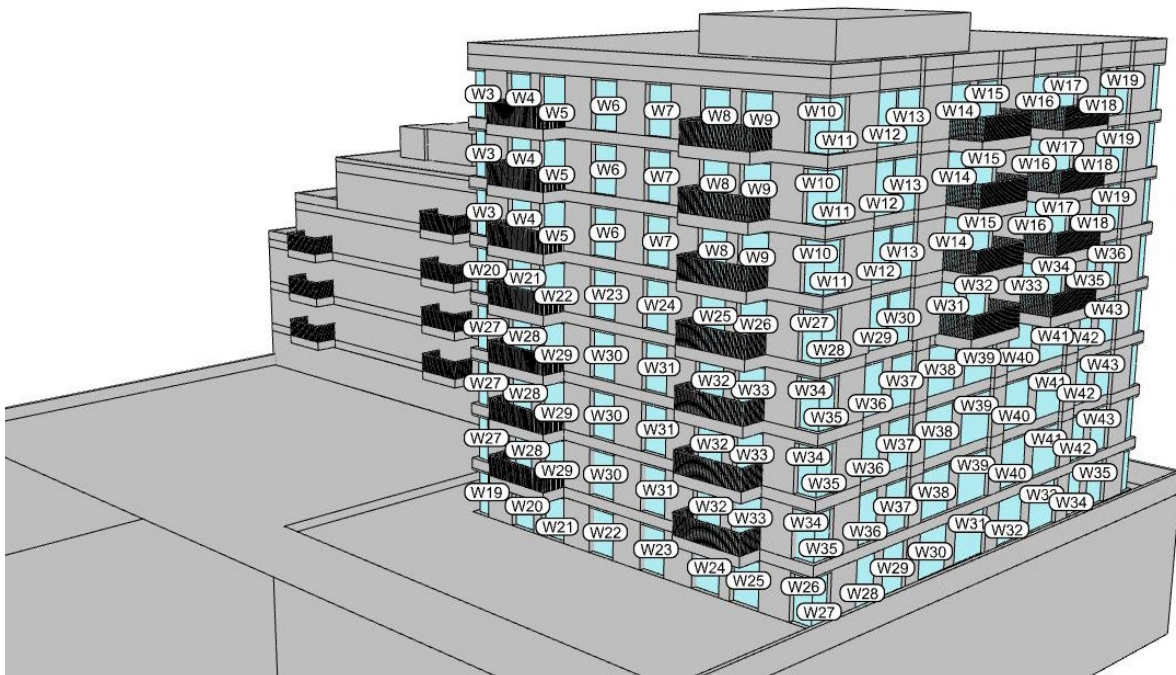

Fig. 44: Property key map



FLOOR	ROOM	ROOM USE	WINDOW	NO SKYLINE			AVERAGE DAYLIGHT FACTOR			ANNUAL PROBABLE SUNLIGHT HOURS		
				FUTURE _BASELINE	CUMULATIVE	FUTURE _BASELINE	CUMULATIVE	WINDOW FUTURE		WINDOW CUMULATIVE		
								TOTAL	WINTER	TOTAL	WINTER	
CRICKLEWOOD LANE 1-13 (CONT)												
F06	R1	L/K/D	W1	100.0	100.0	4.4	4.4	58	20	58	20	
			W2					67	25	67	25	
			W3					75	28	75	28	
			W4					39	23	39	23	
			W5					35	8	35	8	
	R2	BEDROOM	W6	98.8	98.8	3.0	3.0	66	21	66	21	
	R3	BEDROOM	W7	98.8	98.8	2.9	2.9	66	21	66	21	
	R4	L/K/D	W8	100.0	98.5	4.3	3.3	35	18	35	18	
			W9					61	20	61	20	
			W10					N/A	N/A	N/A	N/A	
			W11					N/A	N/A	N/A	N/A	
			W12					N/A	N/A	N/A	N/A	
	R5	BEDROOM	W13	96.2	35.0	3.2	1.3	N/A	N/A	N/A	N/A	
	R6	L/K/D	W14	99.4	14.1	1.0	0.3	N/A	N/A	N/A	N/A	
	R7	BEDROOM	W15	98.6	42.4	1.8	0.6	N/A	N/A	N/A	N/A	
	R8	BEDROOM	W16	98.3	58.4	1.8	0.6	N/A	N/A	N/A	N/A	
	R9	L/K/D	W17	98.9	44.3	1.2	0.4	N/A	N/A	N/A	N/A	
	R10	BEDROOM	W18	96.9	70.9	2.4	1.0	N/A	N/A	N/A	N/A	
	R11	L/K/D	W19	100.0	97.3	4.0	2.5	N/A	N/A	N/A	N/A	
			W20					N/A	N/A	N/A	N/A	
			W21					N/A	N/A	N/A	N/A	
			W22					N/A	N/A	N/A	N/A	
			W23					N/A	N/A	N/A	N/A	
	R12	BEDROOM	W24	97.7	97.7	3.0	2.6	N/A	N/A	N/A	N/A	
	R13	BEDROOM	W25	97.7	97.4	3.1	2.7	N/A	N/A	N/A	N/A	
	R14	L/K/D	W26	100.0	100.0	4.4	4.1	N/A	N/A	N/A	N/A	
			W27					N/A	N/A	N/A	N/A	
			W28					N/A	N/A	N/A	N/A	
			W29					62	21	62	21	
			W30					62	22	62	22	
CRICKLEWOOD LANE 1-13 (CONT)												
F07	R1	L/K/D	W1	100.0	100.0	4.6	4.6	58	20	58	20	
			W2					67	25	67	25	
			W3					75	28	75	28	
			W4					39	23	39	23	
			W5					35	18	35	18	
	R2	BEDROOM	W6	98.8	98.8	3.1	3.0	65	21	65	21	
	R3	BEDROOM	W7	98.8	98.8	3.0	3.0	66	23	66	23	
	R4	L/K/D	W8	100.0	98.7	4.5	3.5	39	23	39	23	
			W9					35	18	35	18	
			W10					62	20	61	20	
			W11					N/A	N/A	N/A	N/A	
			W12					N/A	N/A	N/A	N/A	
	R5	BEDROOM	W13	96.2	36.0	3.3	1.5	N/A	N/A	N/A	N/A	
	R6	L/K/D	W14	99.4	17.2	1.0	0.4	N/A	N/A	N/A	N/A	
	R7	BEDROOM	W15	98.6	43.5	1.8	0.6	N/A	N/A	N/A	N/A	
	R8	BEDROOM	W16	98.3	65.7	1.8	0.7	N/A	N/A	N/A	N/A	
	R9	L/K/D	W17	98.9	60.8	1.2	0.4	N/A	N/A	N/A	N/A	
	R10	BEDROOM	W18	96.9	73.7	2.5	1.1	N/A	N/A	N/A	N/A	
	R11	L/K/D	W19	100.0	99.2	4.1	2.6	N/A	N/A	N/A	N/A	
			W20					N/A	N/A	N/A	N/A	
			W21					N/A	N/A	N/A	N/A	
			W22					N/A	N/A	N/A	N/A	
			W23					N/A	N/A	N/A	N/A	
	R12	BEDROOM	W24	97.7	97.7	3.1	2.7	N/A	N/A	N/A	N/A	
	R13	BEDROOM	W25	97.7	97.7	3.2	2.8	N/A	N/A	N/A	N/A	
	R14	L/K/D	W26	100.0	100.0	4.5	4.3	N/A	N/A	N/A	N/A	
			W27					N/A	N/A	N/A	N/A	
			W28					N/A	N/A	N/A	N/A	
			W29					62	21	62	21	
			W30					65	23	65	23	

Table 36: Assessments data



■ Neighbour  
■ Façade Assessed

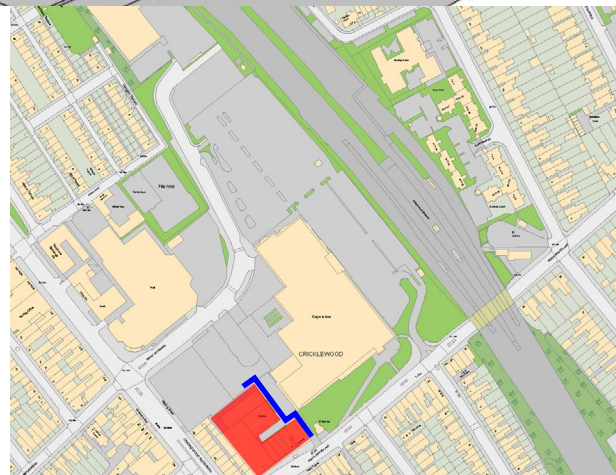
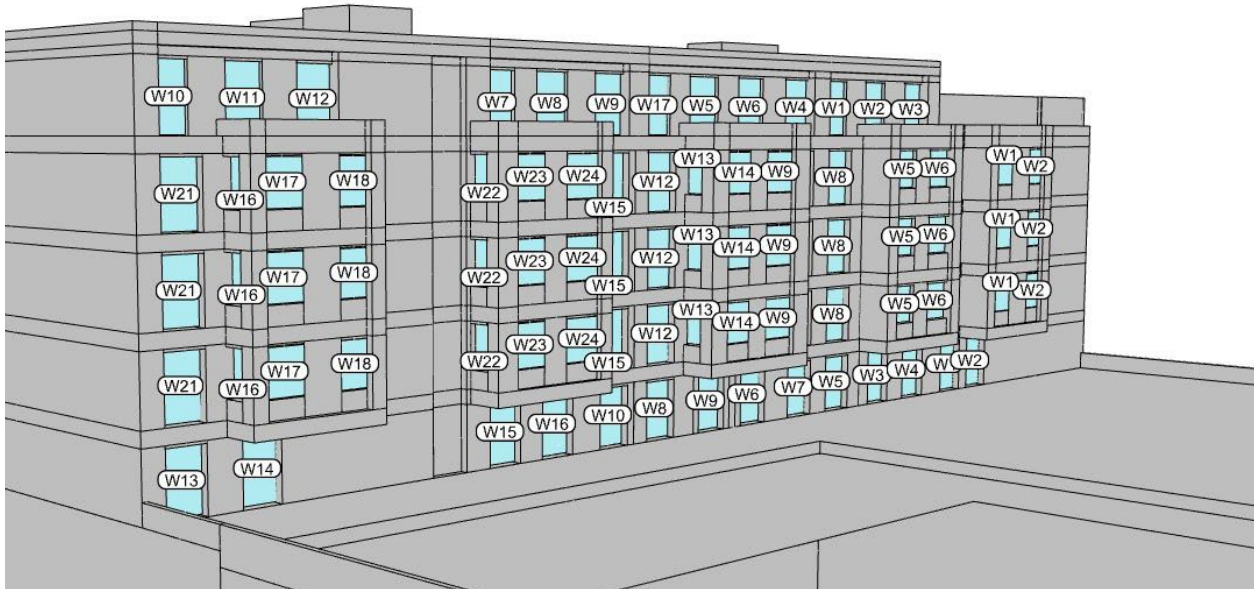

Fig. 45: Property key map

FLOOR	ROOM	ROOM USE	WINDOW	NO SKYLINE		AVERAGE DAYLIGHT FACTOR		ANNUAL PROBABLE SUNLIGHT HOURS		WINDOW CUMULATIVE TOTAL	WINDOW CUMULATIVE WINTER
				FUTURE _BASELINE	CUMULATIVE	FUTURE _BASELINE	CUMULATIVE	WINDOW FUTURE_BASELINE TOTAL	WINDOW FUTURE_BASELINE WINTER		
CRICKLEWOOD LANE 1-13 (CONT)											
F08	R1	L/K/D	W1	100.0	100.0	5.5	5.4	58	20	58	20
			W2					67	25	67	25
			W3					75	28	75	28
			W4					67	23	67	23
			W5					67	23	67	23
	R2	BEDROOM	W6	98.8	98.8	3.2	3.1	67	23	67	23
	R3	BEDROOM	W7	98.8	98.8	3.0	3.0	67	23	67	23
	R4	L/K/D	W8	100.0	98.9	5.4	4.6	67	23	67	23
			W9					67	23	67	23
			W10					62	20	61	20
			W11					N/A	N/A	N/A	N/A
			W12					N/A	N/A	N/A	N/A
	R5	BEDROOM	W13	96.2	39.2	3.3	1.7	N/A	N/A	N/A	N/A
	R6	L/K/D	W14	99.4	32.8	1.6	0.8	N/A	N/A	N/A	N/A
	R7	BEDROOM	W15	98.6	47.7	2.9	1.6	N/A	N/A	N/A	N/A
	R8	BEDROOM	W16	98.3	86.2	2.9	1.7	N/A	N/A	N/A	N/A
	R9	L/K/D	W17	98.9	68.4	1.9	1.1	N/A	N/A	N/A	N/A
	R10	BEDROOM	W18	96.9	76.8	2.5	1.3	N/A	N/A	N/A	N/A
	R11	L/K/D	W19	100.0	100.0	5.2	3.8	N/A	N/A	N/A	N/A
			W20					N/A	N/A	N/A	N/A
			W21					N/A	N/A	N/A	N/A
			W22					N/A	N/A	N/A	N/A
			W23					N/A	N/A	N/A	N/A
	R12	BEDROOM	W24	97.7	97.7	3.1	2.7	N/A	N/A	N/A	N/A
	R13	BEDROOM	W25	97.7	97.7	3.2	2.9	N/A	N/A	N/A	N/A
	R14	L/K/D	W26	100.0	100.0	5.5	5.3	N/A	N/A	N/A	N/A
			W27					N/A	N/A	N/A	N/A
			W28					N/A	N/A	N/A	N/A
			W29					62	21	62	21
			W30					66	24	66	24

Table 37: Assessments data



- Neighbour
- Façade Assessed

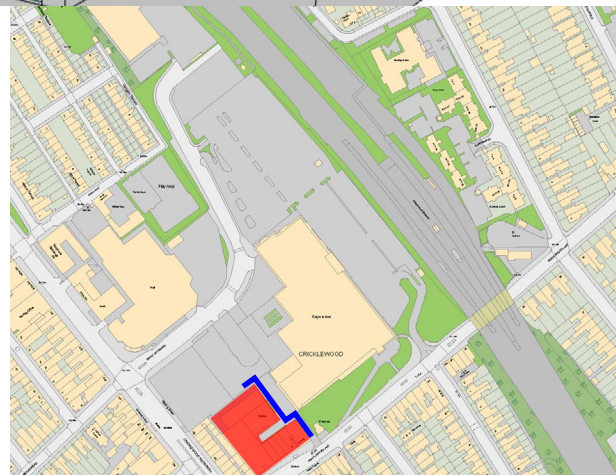
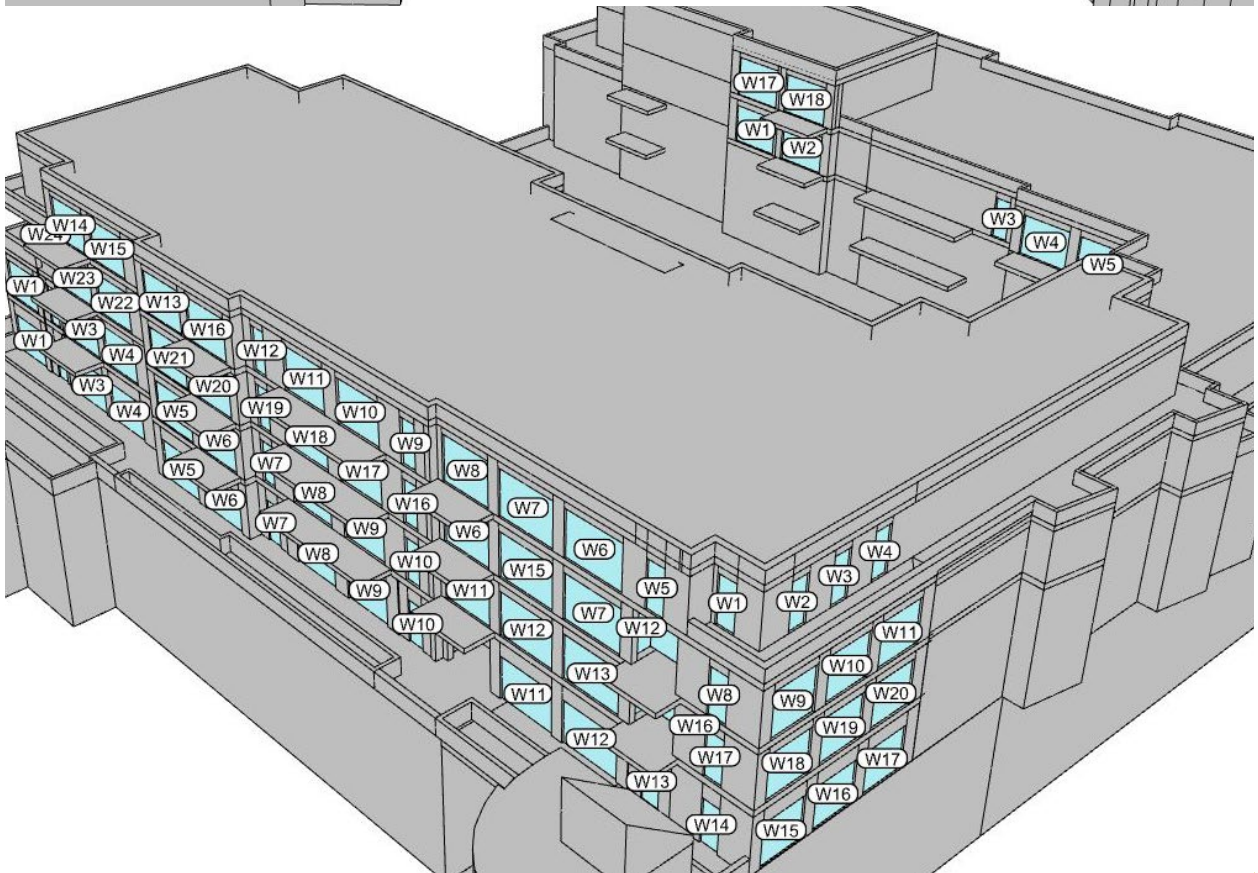
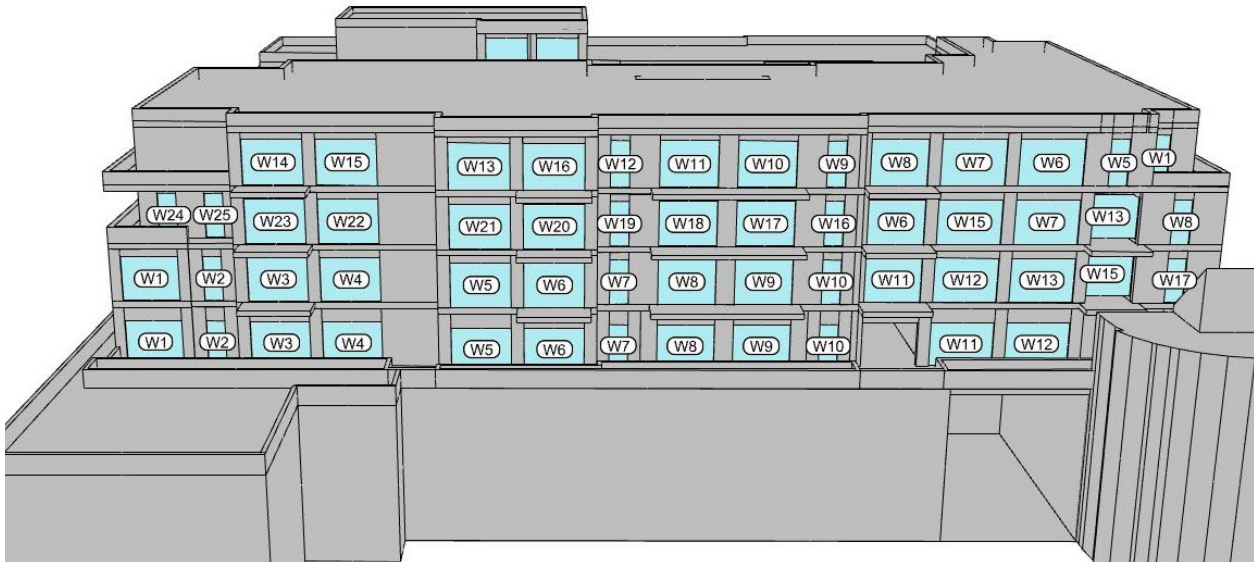

Fig. 46: Property key map

# Cricklewood Broadway

FLOOR	ROOM	ROOM USE	WINDOW	NO SKYLINE			AVERAGE DAYLIGHT FACTOR			ANNUAL PROBABLE SUNLIGHT HOURS		
				FUTURE _BASELINE	CUMULATIVE	WINDOW	FUTURE _BASELINE	CUMULATIVE	WINDOW FUTURE _BASELINE	TOTAL	WINTER	WINDOW CUMULATIVE
<b>CRICKLEWOOD BROADWAY</b>												
F02	R1	BEDROOM	W1	98.6	66.7	3.4	1.7	N/A	N/A	N/A	N/A	N/A
	R2	L/K/D	W2	98.0	35.2	2.0	0.8	N/A	N/A	N/A	N/A	N/A
	R3	BEDROOM	W4	100.0	69.7	4.6	2.3	N/A	N/A	N/A	N/A	N/A
	R4	BEDROOM	W5	100.0	86.0	3.6	2.3	N/A	N/A	N/A	N/A	N/A
	R5	L/K/D	W6	100.0	31.5	2.0	0.9	N/A	N/A	N/A	N/A	N/A
	R6	BEDROOM	W7	99.7	70.9	2.7	1.2	N/A	N/A	N/A	N/A	N/A
	R7	BEDROOM	W8	99.2	70.1	2.8	1.2	N/A	N/A	N/A	N/A	N/A
	R8	BEDROOM	W10	100.0	76.5	4.7	2.6	N/A	N/A	N/A	N/A	N/A
	R9	BEDROOM	W12	100.0	85.5	4.0	2.2	N/A	N/A	N/A	N/A	N/A
	R10	BEDROOM	W13	69.6	49.8	0.7	0.4	N/A	N/A	N/A	N/A	N/A
	R11	L/K/D	W14	99.9	99.9	6.1	5.8	N/A	N/A	N/A	N/A	N/A
			W15					N/A	N/A	N/A	N/A	N/A
			W16					N/A	N/A	N/A	N/A	N/A
			W17					N/A	N/A	N/A	N/A	N/A
<b>CRICKLEWOOD BROADWAY (CONT.)</b>												
F03	R1	BEDROOM	W1	99.0	73.0	3.8	2.0	N/A	N/A	N/A	N/A	N/A
	R2	L/K/D	W3	98.0	34.6	1.9	0.8	N/A	N/A	N/A	N/A	N/A
	R3	BEDROOM	W4	100.0	89.0	5.2	2.6	N/A	N/A	N/A	N/A	N/A
	R4	BEDROOM	W5	100.0	80.8	5.1	2.5	N/A	N/A	N/A	N/A	N/A
	R5	L/K/D	W6	100.0	31.7	2.0	0.8	N/A	N/A	N/A	N/A	N/A
	R6	BEDROOM	W7	96.3	46.3	1.5	0.8	N/A	N/A	N/A	N/A	N/A
	R7	L/K/D	W8	100.0	30.6	1.8	0.7	N/A	N/A	N/A	N/A	N/A
	R8	L/K/D	W9	100.0	32.8	1.8	0.8	N/A	N/A	N/A	N/A	N/A
	R9	BEDROOM	W10	97.3	53.4	1.6	0.8	N/A	N/A	N/A	N/A	N/A
	R10	L/K/D	W11	98.0	39.1	2.0	0.9	N/A	N/A	N/A	N/A	N/A
	R11	BEDROOM	W12	100.0	89.0	5.7	3.1	N/A	N/A	N/A	N/A	N/A
	R12	BEDROOM	W13	100.0	94.9	5.1	2.9	N/A	N/A	N/A	N/A	N/A
	R13	BEDROOM	W14	100.0	78.0	1.8	0.9	N/A	N/A	N/A	N/A	N/A
			W15					5	2	0	0	0
	R14	L/K/D	W16	100.0	99.8	7.2	6.7	N/A	N/A	N/A	N/A	N/A
			W18					N/A	N/A	N/A	N/A	N/A
			W19					N/A	N/A	N/A	N/A	N/A
			W20					N/A	N/A	N/A	N/A	N/A

Table 38: Assessments data



- Neighbour
- Façade Assessed

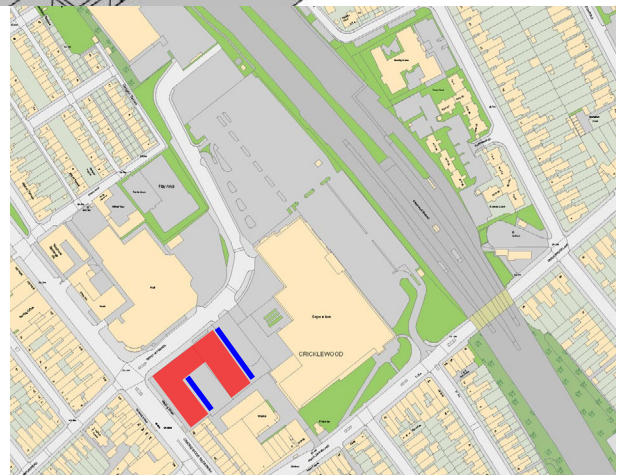
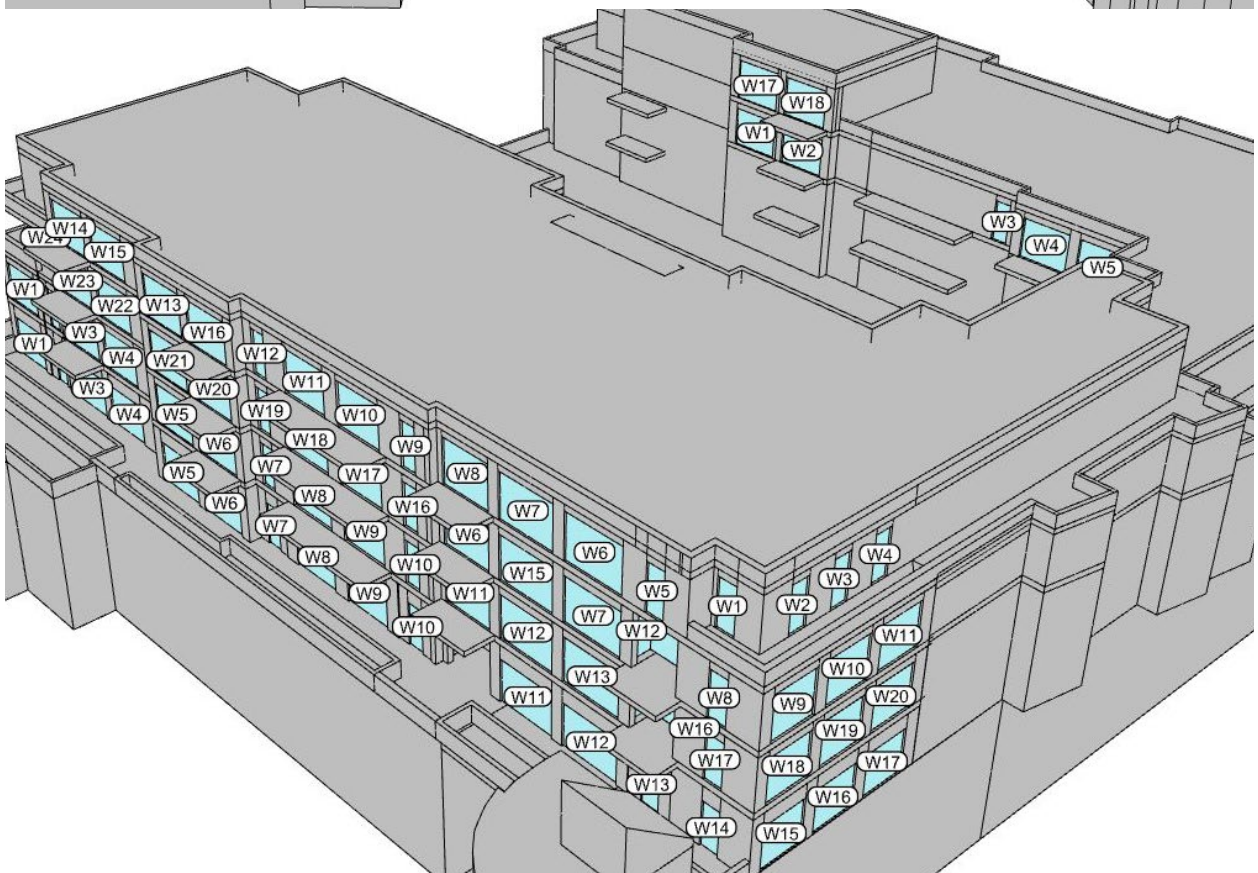
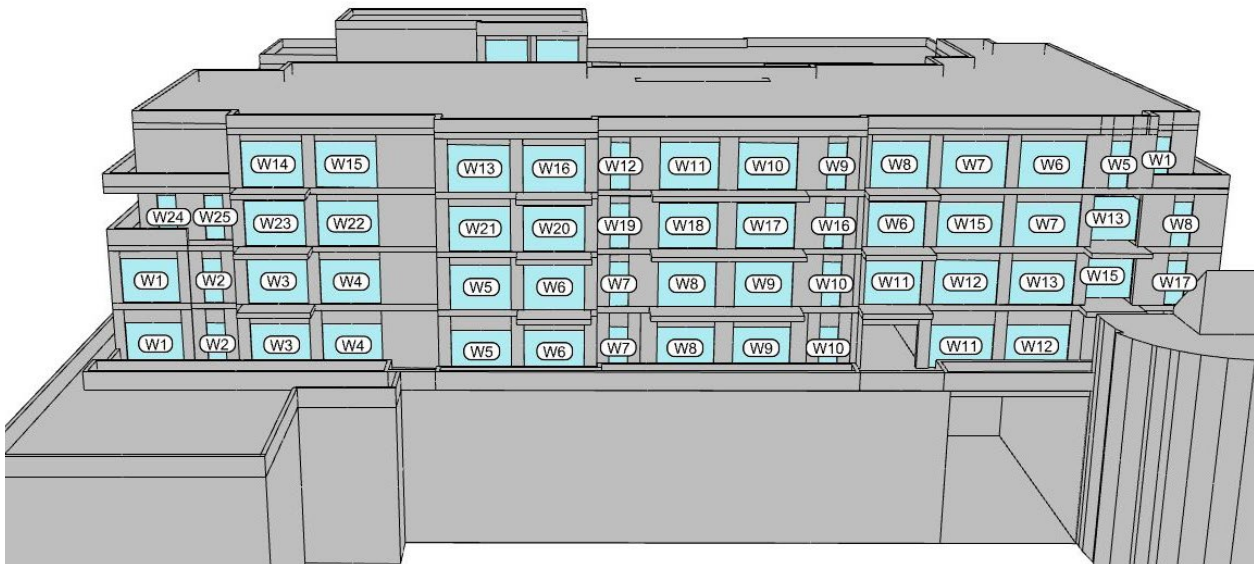

Fig. 47: Property key map

# Cricklewood Broadway

FLOOR	ROOM	ROOM USE	WINDOW	NO SKYLINE		AVERAGE DAYLIGHT FACTOR		ANNUAL PROBABLE SUNLIGHT HOURS			
				FUTURE _BASELINE	CUMULATIVE	FUTURE _BASELINE	CUMULATIVE	WINDOW_FUTURE_TOTAL	WINDOW_CUMULATIVE_TOTAL	WINDOW_FUTURE_WINTER	WINDOW_CUMULATIVE_WINTER
CRICKLEWOOD BROADWAY (CONT.)											
F04	R1	BEDROOM	W1	100.0	100.0	4.7	4.2	N/A	N/A	N/A	N/A
	R2	L/K/D	W2	86.7	83.7	1.7	1.5	N/A	N/A	N/A	N/A
	R3	BEDROOM	W3	96.6	91.9	1.4	1.4	N/A	N/A	N/A	N/A
	R4	L/K/D	W4	86.2	77.5	2.3	2.1	N/A	N/A	N/A	N/A
	R5	BEDROOM	W5	99.0	107.0	4.1	3.7	N/A	N/A	N/A	N/A
	R6	L/K/D	W6	99.0	107.0	4.1	3.7	N/A	N/A	N/A	N/A
	R7	BEDROOM	W7	100.0	95.6	4.5	2.7	N/A	N/A	N/A	N/A
	R8	L/K/D	W8	100.0	93.8	6.1	5.7	N/A	N/A	N/A	N/A
	R9	BEDROOM	W9	100.0	87.3	2.5	1.3	N/A	N/A	N/A	N/A
	R10	BEDROOM	W10	100.0	87.3	2.5	1.3	N/A	N/A	N/A	N/A
	R11	BEDROOM	W11	100.0	87.3	2.5	1.3	N/A	N/A	N/A	N/A
	R12	BEDROOM	W12	100.0	87.3	2.5	1.3	N/A	N/A	N/A	N/A
	R13	BEDROOM	W13	100.0	87.3	2.5	1.3	N/A	N/A	N/A	N/A
	R14	BEDROOM	W14	100.0	93.7	4.8	2.7	1.4	2	8	0
	R15	BEDROOM	W15	97.7	56.0	1.3	0.7	N/A	N/A	N/A	N/A
	R16	L/K/D	W16	100.0	40.6	1.5	0.6	N/A	N/A	N/A	N/A
	R17	BEDROOM	W17	100.0	44.7	1.5	0.6	N/A	N/A	N/A	N/A
	R18	L/K/D	W18	96.3	57.0	1.3	0.7	N/A	N/A	N/A	N/A
	R19	BEDROOM	W19	100.0	45.0	1.6	0.7	N/A	N/A	N/A	N/A
R20	BEDROOM	W20	100.0	96.2	4.2	2.2	N/A	N/A	N/A	N/A	
R21	BEDROOM	W21	100.0	100.0	4.3	2.3	N/A	N/A	N/A	N/A	
R22	L/K/D	W22	98.0	43.9	1.6	0.7	N/A	N/A	N/A	N/A	
R23	BEDROOM	W23	100.0	67.1	1.5	0.7	N/A	N/A	N/A	N/A	
R24	L/K/D	W24	91.4	67.1	1.5	0.7	N/A	N/A	N/A	N/A	
R25	BEDROOM	W25	100.0	67.1	1.5	0.7	N/A	N/A	N/A	N/A	
CRICKLEWOOD BROADWAY (CONT.)											
F05	R1	L/K/D	W1	99.1	97.2	4.0	3.7	N/A	N/A	N/A	N/A
	R2	BEDROOM	W2	99.1	97.2	4.0	3.7	N/A	N/A	N/A	N/A
	R3	BEDROOM	W3	99.1	97.2	4.0	3.7	N/A	N/A	N/A	N/A
	R4	BEDROOM	W4	99.1	97.2	4.0	3.7	N/A	N/A	N/A	N/A
	R5	BEDROOM	W5	99.1	97.2	4.0	3.7	N/A	N/A	N/A	N/A
	R6	BEDROOM	W6	99.1	97.2	4.0	3.7	N/A	N/A	N/A	N/A
	R7	BEDROOM	W7	99.1	97.2	4.0	3.7	N/A	N/A	N/A	N/A
	R8	BEDROOM	W8	99.1	97.2	4.0	3.7	N/A	N/A	N/A	N/A
	R9	BEDROOM	W9	99.1	97.2	4.0	3.7	N/A	N/A	N/A	N/A
	R10	BEDROOM	W10	99.1	97.2	4.0	3.7	N/A	N/A	N/A	N/A
	R11	BEDROOM	W11	99.1	97.2	4.0	3.7	N/A	N/A	N/A	N/A
	R12	BEDROOM	W12	99.1	97.2	4.0	3.7	N/A	N/A	N/A	N/A
	R13	BEDROOM	W13	99.1	97.2	4.0	3.7	N/A	N/A	N/A	N/A
	R14	BEDROOM	W14	99.1	97.2	4.0	3.7	N/A	N/A	N/A	N/A
	R15	BEDROOM	W15	99.1	97.2	4.0	3.7	N/A	N/A	N/A	N/A
	R16	BEDROOM	W16	99.1	97.2	4.0	3.7	N/A	N/A	N/A	N/A
	R17	BEDROOM	W17	99.1	97.2	4.0	3.7	N/A	N/A	N/A	N/A
	R18	BEDROOM	W18	99.1	97.2	4.0	3.7	N/A	N/A	N/A	N/A

Table 39: Assessments data



- Neighbour
- Façade Assessed



Fig. 48: Property key map



**ADDRESS**

THE WHITEHOUSE  
BELVEDERE ROAD  
LONDON SE1 8GA

**CONTACT**

T 020 7202 1400  
F 020 7202 1401  
mail@gia.uk.com

[WWW.GIA.UK.COM](http://WWW.GIA.UK.COM)

**gia**